OLYMPIC LEADER

VOL. 22. NO. 12 — PORT ANGELES, WASHINGTON, FRIDAY, MARCH 19, 1909 — PAGES 1 TO 8

NEW IDEA PATTERNS

All Patterns 10c each

New Arrivals

You should see the new line of Ladies' Suits and Coats they are of the latest styles and makes. We have a special line of Coats for Children.

New Styles in Spring Waists with long sleeves and pointed at the hand. The very best to be had.

A full and complete line of Ladies' Muslin Underwear of all kinds, embroidered, with and without lace.

New Band Trimmings for street and evening dress, in both the lace and embroidered.

Striped Netting for waists, the latest patterns.

Valenciennes and Fancy Fine Laces, a full line.

A fine line of All Over Lace in all patterns.

Full line of Lace Curtains and Wide Bedspreads.

Ladies Hosiery in all colors and sizes.

KID GLOVES

A new line in all the colors and in all lengths just arrived and a full line of SILK GLOVES in all styles

A new line of Ruching. Something new in Plain Net Lace Curtains with heavy Batenburg Borders. India Linen. New Kimonas.

The Phelps Dry Goods Co.

Particular young men

have learned that it pays to wear clothes that are up to the minute, and have an assuredly correct fit and becoming shapeliness.

Such clothes are made

to order by Ed. V. Price & Co., merchant tailors, Chicago, at a price equal to that asked for store clothing.

Ask us to show their fine fabrics and take your measure. Today.

What your Tailor?

TRADE MARK REGISTERED 1906

Design 556
One Button Novelty Sack

CHAS. A. FILION

Representative, Next to Glendale Creamery, Port Angeles.

THE
Candy Castle
2 West Front Street

The Place for Home Made Candies

HOT DRINKS
Beef Tea 10c : Chocolate 5c

HANNAH DONAHUE
Proprietress.

To the Public :-

See Us for big Reductions in Our Line For Cash

Gray's Cash Store

OLYMPIC PENINSULA LEADS IN DAIRYING

Industry of a Few Years' Standing Has Been and Will Be Great Factor in Development.

That dairying is destined to become one of the leading industries, and the key to success on the logged-off lands of the Olympic peninsula, is becoming more evident. People are beginning to give the dairying business more thought and many farmers are giving it more attention.

Already our neighboring county, Jefferson, "stands second among the counties in the state in the matter of dairy products," says the Townsend Call. "Its production of butter alone is about 1,000,000 pounds or 50 tons annually. This output is only exceeded by one county in the state —King, which leads this county by 500,000 pounds. When it is considered that Jefferson county produces one tenth of the butter in the entire state, then it is entitled to recognition especially when its population is small compared with that of other counties and also that there are thousands of acres that can be converted into excellent grazing land to be had almost for nothing. Western Washington and especially Jefferson and Clallam counties is one of the finest dairying regions in the Union, on account of climatic conditions, pure water, nutritious pasturage and accessibility to market, and when the forests disappear, dairying is destined to become the greatest resource of the section. The following brief history of the industry, written by Hon. D. S. Troy and printed in the Western Farmer, published at Spokane, will be interesting reading:

"The first cream separator used in Clallam county was purchased by Alonzo Davis some time in the early eighties. Its installation on the Davis farm was a great event in our then small community. Farmers traveled for miles to see it operated, for they could not believe it possible that a machine could separate the cream from the milk.

"In 1891 I accepted a position in the Merchants Bank of Port Townsend. About that time the W. S. Ladd estate of Portland Or., which owns the bank, purchased a large farm in the Chimacum valley, Jefferson county, and engaged in dairying and hop raising in a small way.

"In 1898 I was transferred from the bank to their farm as its superintendent and became an "honest farmer." We gave the farm the name of "Glendale." We were then operating a small creamery on the farm, making all the butter in the immediate neighborhood. After I had been on the farm for two years I became very much interested in the creamery end of the work. I could see that dairying was a most profitable branch of farming for the farmers of Jefferson county to engage in. So in 1900 the Glendale Creamery company was organized, the W. S. Ladd Estate and myself taking the stock, and I have since managed the creameries along with the farm.

"The growth of the dairy industry from the organization of the Glendale Creamery company, has been remarkable. We established branch creameries at Quilcene and Center. After being convinced by what we had accomplished in the development of the dairy industry in Jefferson county, we decided to go over into Clallam county and pioneer the creamery work in that territory as well. So in 1902 we established a creamery at Dungeness and a little later at Port Angeles and Forks, and as a result the Olympic peninsula has developed into one of the greatest dairy sections in our state, and land that was once a dense forest is now transformed into beautiful dairy farms."

LISTEN

and remember the next time you suffer from pain—caused by damp weather—when your head nearly bursts from neuralgia—try Ballard's Snow Liniment. It will cure you. A prominent business man of Hempstead, Texas, writes: "I have used your liniment. Previous to using it I was a great sufferer from Rheumatism and Neuralgia. I am pleased to say that now I am free from these complaints I am sure I owe this to your liniment." Sold at Mathewson's Drug Store.

DISTRICT SECURED $60,000 FROM STATE

Port Angeles Will Annex Slice of County. Soleduck Road to be Surveyed.

Representative E. E. Fisher returned from Olympia Tuesday, having stopped over in Seattle for a day or two. Mr. Fisher has certainly made an enviable record during his first term, not only, with the assistance of the members from Jefferson, in securing a total of $60,000 for the district, which is double the appropriations of two years ago, but in obtaining other greatly needed legislation.

The passage of Senate Bill 357, which is an act extending the powers and jurisdiction of incorporated cities into the bays, sounds and the navigable waters adjacent to the boundaries of such cities, was entirely due to quick and effective work on the part of Mr. Fisher. A draft of the proposed bill, received by him at the twelfth hour, after expiration of the time limit on new bills set by the House, was taken over to the Senate, introduced by Senator Blair, referred to the House, and its approval by the committee and passage by the House secured the same afternoon. The act will enable the City of Port Angeles to include within its corporate limits all the tide lands fronting the city and to acquire jurisdiction out to the center line of the bay.

As chairman of the committee on game and fish, Mr. Fisher was instrumental in getting the bounty raised on cougars to $20, wolves to $15, and wild cats to $5. Also, it will no longer be necessary to destroy the scalps of these animals, of which the skins are often worth more than the bounty. Skins hereafter brought to the auditor must contain the bones of the forelegs; these the auditor detaches and destroys.

The Soleduck road, from Lake Crescent west to a connection with the West End road, will, Mr. Fisher says, be surveyed and located this year and some work done, tho not enough to open it to traffic.

The road along Hood Canal in Jefferson and Mason counties will be completed, so that it will be possible to drive from Bellingham to the Hot Springs, and, with the completion of the Soleduck road, on to the ocean.

APPROPRIATIONS FOR STREETS

The City Council appropriated the following amounts for street work at the Tuesday evening session; estimates for the Fifth ward were not ready and will be taken up next week.

First Ward—Peabody from 4th to Front $25; Albert from 4th to Front $20; Francis from 2nd to Front $10; 1st from Lincoln to Race $100; Front from Lincoln to city limits $225; Race to Georgiana $10; Georgiana east to Chambers $40; 4th from Albert to Race $60; total $500.

Second Ward—Laurel, 2nd to 6th, $35; Oak, 2nd to 6th, $35; 1st, Valley to Lincoln, $60; 2nd, Valley to Tumwater, $70; 2nd, Oak to Lincoln, $10; total $210.

Third Ward—8th and Race intersections and culverts, $15; Race, 4th to 9th, $35; Francis, 4th to 8th, $75; 4th, Race to Jones, $75; 6th, Race to Washington, $75; total $275.

Fourth Ward—5th, Laurel to Lincoln, $20; 6th, Laurel to Lincoln, $20; 8th, Laurel to east bridge, $25; 11th, Laurel to Peabody, $75; 12th, Peabody to Albert, $25; Chase, 9th to 11th; Peabody, High bridge to Boulevard, $150; Laurel, 6th to 10th $50; 5th, Peabody to Lincoln, $10; total $395.

Sixth Ward — 5th, A to B, $60; 5th, B to M, $50; B, 5th to 7th, $40; 7th, B to C, $10; C, 7th to Boulevard, $125; B, 7th to 11th, $25; total $410.

There will be two additional sopranos in the Congregational choir next Sunday, Miss Chambers and Miss Kathryn Bonnett. Miss Bonnett is visiting her parents for a couple of weeks. The choir will give the following music for Sunday:

Morning. Anthem, "Break Forth Into Joy," Choir. Contralto solo, "He Will Forgive," Mrs. Dumont.

Evening. Quartette, "Outside the Door," Miss Bonnett, Mrs. Dumont, N. H. Bonnett, C. C. McNutt.

W.C.T.U. OFFICIALS VISIT PORT ANGELES

Institute Held Monday, and Addresses Delivered at Churches and Central School.

The people of Port Angeles have been highly favored this week in having with them Mrs. Margaret B. Platt, state president of the W. C. T. U. and Mrs. Margaret C. Munns, state corresponding secretary of the W. C. T. U.

Mrs. Munns occupied the pulpit of the Congregational church Sunday morning, March 14th, and her most excellent talk on temperance was greatly appreciated by all who heard it. She occupied the pulpit of the Methodist church Sunday evening, March 14th. On Monday, March 15th, Mrs. Platt talked to the school children on Lincoln Heights gave an excellent discourse in Lincoln Heights M. E. church Monday evening. On Tuesday afternoon, March 16th, the W. C. T. U. held an institute in the Congregational church with Mrs. McKechnie, president of the local union, presiding.

The following program was given:

Song—Blest be the Tie that Binds.
Bible reading by the Leader.
Prayer.
State plan of work—Mrs. Munns.
Song, 112 in White Ribbon Hymnal.
Paper—Can a Christian consistently sell or use tobacco?—Ann L. Baker.
Song—Some Glad Day.
Poem—Mrs. Stephen Smith.
Parliamentary Law—Mrs. Munns.
Union Signal Subscriptions—Mrs. Platt.
Remarks by Rev. Hixson.
Song—Make the Map all White.
Solicitation for new members.
Benediction by Rev. Hixson.

The poem read by Mrs. Stephen Smith was an original one which she composed while living in New Hampshire. It was greatly appreciated by all who heard it.

Tuesday evening, March 16th, the W. C. T. U. gave a silver medal contest in the First M. E. church. Mrs. Platt, the state president of the W. C. T. U. had charge of the program, which was as follows:—

Music—Methodist Orchestra.
Invocation by Rev. Hixson.
Music—Ave Marie—Misses Eliott and Morse.
What Matters It to You?—First Speaker.
Solo—Miss Lorna Smith.
The Cry of Today—Second Speaker.
Music—Methodist Orchestra.
The Surrender—Third Speaker.
Music by Misses Eliott and Morse.
The Fence or the Ambulance—Fourth Speaker.
Solo—Mrs. Silverwood.
The Defense of the Drunkard—Fifth Speaker.
Music by the Methodist Orchestra and Collection.
Plea for new members by Mrs. Platt.
Presentation of medal — Mrs. Munns.
Song—True Hearted; Whole Hearted—by the audience.
Benediction by Rev. Hixson.

The medal was awarded to the fifth speaker, Mrs. Ida L. McKechnie, who is president of the local union of Port Angeles and county president of Clallam.

Miss Luretta Graves was flower girl.

The program was greatly enjoyed by all present.

Unloading a Scow of Salmon at the Port Angeles Cannery.

The ladies of the W. C. T. U. greatly appreciate the kindness of those who helped make the contest a success by contributing musical selections. They also thank the judges for their work.

Wednesday morning, the state officers, Mrs Platt and Mrs. Munns, visited the different rooms at Central school. Their talks were greatly enjoyed by the students and teachers. The ladies left on the one o'clock boat Wednesday. They made many warm friends while here who wish for their early return.

WISHES HE WAS HOME!

GREELY, COL., Mch. 12, '09.

Editor Olympic-Leader:—I am at present located here in Colorado in the snow. This has been the worst winter in thirty years for snow, cold and stormy days. So different from our good old Washington climate. Yesterday the blizzard came early in the morning and remained all day. The railroads are buried in the mountains, and if we were ready, or, rather, if Mrs. Haynes was ready to start the snow would have us hemmed in, as we will come home by way of Salt Lake and California. I have not found any country that I would exchange my Washington for. I will be very happy when in my own home and country; don't want to spend another winter in the snow belt of the East.

Greeley is just now having bright prospects for a railroad, the same as we in Angeles have had on more than one occasion. They say here that the Union Pacific does things sometimes. Perhaps they may do something in our county sometime.

Many questions are asked about the Puget Sound country, its climate and resources. I think it would be a good scheme to do some advertising of our county in the states where the cold winters are undermining the health of the people. Judicious advertising would add many homeseekers to our county.

Yours truly, L. T. HAYNES.

Rev. J. M. Hixson returned Monday from a trip to northeastern Missouri, where he had been called by the sickness of his mother, whom he left greatly improved. Mr. Hixson says eastern Iowa has had a greater amount of snow the past winter than for a number of years and a blizzard was raging when he left.

The Right Rev. Frederick W. Keator, bishop of Olympia, will visit Angeles this week and will hold service in St. Andrew's church both morning and evening.

Royal Baking Powder

Absolutely Pure

The only baking powder made from Royal Grape Cream of Tartar.

Olympic Leader

WEBSTER PUB. CO.

Port Angeles, - - - Wash.

Minor Happenings of the Week

Mexico will declare off all wheat duties by April 1, in order to avert a bread famine, according to customs officials at El Paso, Texas.

The announcement has been made at Paris of the engagement of Muriel White, daughter of the American ambassador, to Count Herman Scherr-Thoss, of the Prussian Cuirassiers.

Ed Hasey, convicted of participation in the famous Keystone riots at Valdez last summer has been sentenced to 18 months in jail at Juneau. A motion for a rehearing was denied.

Geroge T. Oliver, of Pittsburg, has been named as Republican candidate for United States senator from Pennsylvania, to succeed P. C. Knox, by the joint caucus of senate and house.

Rabbi Joseph B. Wise, of Portland, Or., following the lines indicated in leading Eastern religious centers, has inaugurated a movement in Portland for the holding of Sunday services in reform churches.

The Wyoming and Arkansas are the names selected for the two monster 26,000 ton battleships recently authorized by congress. The only states for which battleships or armored cruisers have not been named are Nevada and Oklahoma.

The navy department has changed the name of the Monitor Arkansas to the Ozark, and that of the monitor Nevada to Tonopah, in order to permit the following out of the custom of giving the names of states to only battleships and armored cruisers.

Arrangements have been completed to raise the first torpedo boat of the Confederacy from the bottom of Lake Ponchartrain. It is proposed to place this vessel on the lawn of the Confederate Veteran Soldiers' Home, in New Orleans.

The proposition to ask for an eight hour day in shingle mills was discussed at a large meeting of shingle weavers at Everett. No radical action is contemplated, union leaders assert, but the matter is to be talked over with employers with a view of reaching the goal without friction.

The motion of the Standard Oil Company of Indiana and the Republic Oil Company of Ohio for a rehearing of the ouster suit recently decided against them and for a modification of the judgment have been overruled by the Missouri supreme court. The position of the Waters-Pierce Oil Company was upheld.

Commenting on the assertion made recently by Dr. Percival Lowell that the earth was in danger of colliding with some large astral body, Prof. William H. Pickering, of the Harvard Astronomical Observatory, says that the chance of such an event is about "one in one hundred millions, raised to the one hundred millionth power."

UTAH SENATE PASSES STRINGENT LIQUOR LAW

Salt Lake, March 15.—A liquor bill so stringent that it will almost reconcile the saloon men to prohibition, has been unanimously passed by the state senate. It gives to all counties local option and to cities of 12,000 people or more, two separate votes on the abolition of saloons. The question must be submitted when 25 per cent of the voters so petition.

Where prohibition is not adopted saloons are to be closed from 7 p. m. to 7 a. m.; the bars are to be made visible from the street; chairs, tables, booths, music and free lunches are tabooed; liquor is not to be sold to any one who has been drunk within six months, and the cost of licenses for breweries and distilleries is to be increased many fold. It is conceded that the measure will become a law, and the belief is that all but three or four counties of the state will take advantage of the law to suppress the liquor traffic entirely.

BIG PARSNIP TO COME TO EXPOSITION FROM HUSUM

Husum, Wash., March 15.—The White Salmon valley has produced one of the largest vegetables ever exhibited in any of the Northwest states. W. A. Davidson, a resident of this valley, dug up a parsnip the other day which measured 5 feet 10 inches from the crown to the end of the tap root. Mr Davidson says in pulling up the parsnip a portion of the root was broken off in the ground. The growth of such a large parsnip illustrates the absence of any hardpan in this locality and goes to show that moisture is stored deep enough in the driest weather to be accessible to plant roots. The parsnip will be placed on exhibition at the Alaska-Yukon-Pacific exposition.

Big Sum for Land Fraud Prosecutions

Washington, March 15.—Backed by an appropriation of $1,000,000 by congress and with a large force of special field agents, Commissioner Bennett of the general land office, is preparing vigorously to prosecute an investigation into charges of wholesale fraudulent acquirement of public lands in the West by corporations and individuals.

Washington State News

Ballard's public market is to open March 27.

Anacortes citizens have donated a site for a public library to cost $25,000.

A large cement plant is to be erected on Snake river, about 20 miles north of Asotin.

The Jesuit College, of Portland, Or., is to estabilsh a boy's school at North Yakima.

Vancouver has planned extensive paving and other improvements for the coming year.

A postoffice called Maple Grove, has been established on the Columbia river about 12 miles below Chelan.

The North Yakima horse market is reported active, with a strong demand for draft horses and good roadsters.

Prosecuting Attorney Pugh, of Spokane county, intimates that the grand jury just summoned has a long job before it. The work laid out, he is reported as saying, may occupy a year.

Now that the cold weather is over without winter wheat freezing out, Eastern Washington farmers are smiling. They are expecting this year a bumper wheat crop all over the Inland Empire.

The largest amount of municipal work Tacoma has ever had under way at one time will be carried out this season. Approximately $4,000,000 will be expended, the largest item being for street paving.

Seattle bank clearings last Friday were $2,881,061.54, with one exception the largest day's clearings in the history of the city, and that day was November 8, 1906, directly after election day, a holiday. The clearings Thursday were $2,071,760.42, a day far above the average.

A falling off in coal production of the state during 1908 of 744,143 tons is shown in the annual report of the state mine inspector. The report shows that 2,977,490 tons of coal was produced in the 58 mines of the state during 1908. This coal was sold at the mine at an average of $2.03 per ton, making the total output worth $6,342,053.70.

Dominion Takes Grand Trunk Bonds

Vancouver, B. C., March 13.—Announcement has come from Ottawa that the federal government will come to the rescue of the Grand Trunk Pacific railway by making a purchase of bonds, at present unsalable, to the amount of ten million dollars. This money will be applied to the making of Western extensions. This fact is only one of a number of illustrations that the Grand Trunk Pacific people are having a hard time financing their road.

Joy and Rage at Income Tax

Paris, March 15.—The country has received the passage of the income tax bill by the chamber of deputies with mingled feelings of rage and triumph. The commercial, moneyed and property classes generally deplore it as a piece of criminal folly and voted by a "cowardly majority, desirous only of re-election next spring." On the other hand, the Socialists and Radicals joyfully hail the bill as marking the beginning of the millenium, the entering wedge on the strong boxes of the rich, which will furnish money to realize old age pensions.

Montana Wool Clip

Great Falls, Mont., March 15.—The first estimate of the proportions of the Montana wool clip of the coming season, which has been disposed of by advance contracting has been made by W. R. Sheldon, general agent for the Wisconsin Central lines, who states that Eastern buyers have already contracted for 14,000,000 pounds, or about 40 per cent of the entire clip. The clip this year as estimated at 36,000,000 pounds, an increase of 2,000,000 pounds

SEATTLE MARKET REPORT

Purchasing Prices.

The following prices are offered to the producer by the local dealers for delivery in round lots f. o. b. Seattle, and are subject to change without notice:

Eggs—Select ranch, 22@25c. per doz.

Poultry—live hens, 16c lb; springs, 18c; roasting, 18c; old roosters, 9c; ducks, 17c; geese, 13c; live turkeys, 21c; dressed, 23c.

Live stock—Steers, 4 1-10c per lb. cows, 3½c; wethers, 4 1-10c; lambs, 4¾c; hogs, 6½c; calves, 4½@6c.

Potatoes—$19@24 per ton for local; $22@26 for Yakima

Ranch butter, 21c.

TACOMA QUOTATIONS

Wheat—Club, $1.05; bluestem, $1.15; red, 1.02

Poultry—Turkeys, live, 20c; dressed, 22c; spring chickens, dressed, 17c; ducks, live, 14c; hens, live, 14c; spring chickens, live, 16c; geese, fresh dressed, 15c;

Butter,—Washington, 36c; Eastern storage, 30c; fresh Eastern, 35c.

Eggs—Washington ranch, candled, 22@23c.

Oats—$33@34; rolled oats, $34@35.

Hay, Alfalfa, etc—Wheat hay, $14@15; timothy, $19@22; mixed, $16@18; wild, $13@15; clover, $16@17; Ttimothy and clover, $16@18; alfalfa, $15@16; straw, $11.

Feed—Corn, $34@36; wheat, $32@33; barley, whole grain, $27@28; rolled, $29@30; shorts, $30@31.50; bran, $27@28.50; midlings, $33@34; oil meal, $40.

BROKE ALL RECORDS

ELEVENTH BIENNIAL SESSION OF LEGISLATURE ADJOURNS.

Appropriations Were Greatly In Excess of All Previous Sessions, Total Being Approximately Ten Million Dollars—Several Notable Laws Have Been Enacted.

The Eleventh legislatre of the state of Washington adjourned at 12:20 Friday morning, after the most strenuous 60 days session in the histroy of the state.

Because of the grave charges filed against certain state officers, the close was not as hilarious as on former occasions The last few days have been strennuous, both branches working day and night. Because of the condition of the work, which was far behind that of former years, dozens of bills were railroaded through, the result being that the number of bills passed this legislature will equal if not surpass the Tenth session.

Animosities Are Buried

The one regret expressed by many of the members was that bitter feelings prevailed the entire 60 days, due to the local option fight, which separated friends of long standing. The closing hours, however, were used to good advantage in endeavor to heal the breach, and before the Eleventh session faded into history friends and foes shook hands and buried the hatchet.

It will be a long time before a fight more bitter than the one just closed will occupy the attention of a Washington legislature—at least so it is to be hoped.

Just before the closing the president of the senate was presented with a chest of silver and other valuables by the senators, and Representative Meigs was remembered by the house members with a silver service and umbrella.

Work of Session

The most notable work of the session consisted in the passage of a local option measure, an act submitting the equal suffrage amendment to a vote of the people, adoption of a complete criminal code and abolishing of race track gambling. It exceeded all previous sessions in the amount of money appropriated, provisions being made for the expenditure of approximately $10,000,000. Part of this total will, however, be made up by the disposal of land resources and the issuance of state bonds.

On the last day the legislature voted expenditures exceeding $6,000,000, the bills passed including an omnibus appropriation bill providing for all state departments and institutions and miscellaneous measures. Consideration of all bills ceased at noon and the afternoon and night sessions were spent in considering amendments iand conference reports.

COMMITTEE WHO WILL MAKE THE INVESTIGATION

Seattle, March 13.—The Post-Intelligencer staff correspondent at Olympia outlines the investigation into state offices and sums up the personnel of the committee in the following language:

The committee appointed by the legislature to investigate state officers met this morning in the chamber of the house of representatives and elected P. L. Allen, of Seattle, chairman. The committee will hold its next meeting March 30.

The members of the commitee, who have been in the legislature for the last 60 days, have left for their homes to arrange their business affairs. When they return they will be in position to prosecute the work of the investigation. As the resolution which gives the commitee its authority stipulates that the inquiry must be finished by July 12, 1909, it will be necessary to hold continuous sessions.

The committee today decided that nothing definite should be done in procedure without the concurrence of all members. However, Chairman Allen will within a few days ask the committee to concur in the preliminary arrangements. Chairman Allen will ask Senator W. H. Paulhamus, of Pierce county, and Representative D. A. Scott, of Adams county, to file charges with the committee. If the committee approves of this arrangement, the first work will be directed at the office of Insurance Commissioner J H. Schively and Secretary of State Sam H. Nichols, who was ex-officio state insurance commissioner prior to January 13.

The commitee has ample authority to summon witnesses and to compel testimony. It is also authorized to employ expert accountants to go over the books of record and to investigate the books of any insurance company. Although the purpose of the resolution was not to create a court to try officials who may be investigated, the committee is invested with certain judicial powers, as to the admission of evidence and to the summoning of witnesses. When the inquiry is fiished the commitee will report to the governor with any recommendations which it may decide upon.

Throughout the legislative discussion of the proposed investigation there were three factions. One opposed any investigation, another wished to investigate every state officer where there was reason to suspect irregularities, and the third proposed to limit the inquiry to the insurance department. It was by compromising the differences between the two later factions that any committee was made possible.

Personnel of Committee

Chairman Allen has voted against any investigation. In appointing the senate members, President A. S. Ruth chose Allen and H. O. Fishback as representing opposite sides of the question. The selection was accepted by the senate without objection. It was conceded by those who wanted fair play that a representation of both sides of the question on the committee would tend to insure justice being done to the officers investigated and to the people.

Senator Fishback lives at Adna, in Lewis county. He is a farmer, but before he became an agriculturist he was a banker and an expert accountant. He is conscientious and stands for fair play. In looking up records and checking up books of accounts he will be a valuable member of the committee.

J. C. Hubbell, of Ellensburg, is a farmer and capitalist. He is a university graduate, and was counted as one of the most capable men in the house of representatives. As a receiver for several defunct corporations he succeeded in saving a great deal of money and in getting companies back on their feet. Incidentally he made a reputation for going to the bottom of things.

W. C. McMaster, of Seattle, is also a college graduate. Speaker Meigs says of McMaster that he is a quiet, steadfast man, not easily swayed by opinions of others, and who will be likely to be thorough in his work.

Howard Taylor, of Seattle, is a lumberman. During the session of the legislature he made the reputation of being absolutely fair, and one whose opinion had weight. When Speaker Meigs named Taylor the latter declared that he could not serve on cacount fo the press of private business. The speaker declined to excuse anybody, on the ground that the investigation was a matter of such gravity that the members owed it as a duty to the state to serve, notwithstanding personal sacrifices. The house supported the views of the speaker and declared that the men selected were undoubtedly the ones best fitted to conduct the inquiry.

Senator P. L. Allen, of Seattle, is a printer and publisher.

WELFARE PROTECTIVE AND RESCUE ASSOCIATION

The Welfare Protective and Rescue Association, which is an offshoot of the Florence Crittenton Mission, established years ago as a memorial to Charles N. Crittenton's little daughter, does good work in every city where expositions are held. The city officials and officers of the Jamestown epxosition commended the work most highly and thousands of girls and unprotected women and children received aid and counsel.

The false advertisement snare is one of the favorite schemes whereby white slave traders entice girls to cities to accomplish their ruin and then sell them into slavery worse than ever existed before the civil war. Mrs. Kate Waller Barrett, national secretary and general superintendent, has her trained workers, who, with her, attend every exposition and give their undivided attention to the welfare, protection and rescue of girls.

Ground is leased and tents erected and furnished to accommodate such as are needing aid and protection until friends can be found. Girls working on commission or salaries so small they can not secure rooms in respectable places are also cared for. Funds to defray expenses are contributed by liberal minded people who have the cause of humanity at heart. Local headquarters in Seattle have been opened at the home of the president of the local board, 1521 Twenty-fourth avenue, and already the work of apprising mothers of the dangers threatening their daughters is being carried on by holding meetings where ways and means of prevention of the traffic in girls are beingc onsidered.

Prominent speakers have volunteered their services and as soon as the campaign of education is well under way in Seattle speakers will go to country villages and outside cities and towns to lecture on this most necessary work.

Statistics show that three-fourths of the girls captured for immoral purposes are from the country and many from Christian homes.

ANOTHER DAYTON INVENTOR HAS SUCCESSFUL AEROPLANE

Dayhton, O., March 13.—The home of the Wright brothers has produced another claimant to honors in the field of aeronautics in the person of the inventor, W. J. Richardson, whose plans for a flying machine are based on original lines. Mr. Richardson tested his invention this week. He rose 300 feet from the ground without outside aid, and remained in the air thrity minutes. The machine was under perfect control at all times.

Military representatives of the French government have been negotiating with Mr. Richardson in regard to experimentation abroad.

Extends Deer Season in Alaska

Washington, March 15.—Secretary of Agriculture Wilson has issued orders, operative after Apirl 11, that the season for killing deer in Southeastern Alaska shall be extended from June 1 to December 15, and that the sale of deer carcasses or venison is prohibited except during September, October, Novemer and December The number of deer which any one person may kill during each season is limited to twelve.

AMENDMENT TO RULES

CANNON RE-ELECTED, BUT HIS RULES ARE REJECTED.

Amendment Adopted Makes Important Changes—Calendar Day Is One of Them—Democrat Made Motion and Insurgents Helped Carry It.

Washington, March 16.—After one of the stormiest sessions in its history, the house of representatives yesterday, regardless of party alignment, adopted by a vote of 211 to 172 a resolution by Mr. Fitzgerald, Democrat, of New York, whereby the rules were amended in several important particulars. Joseph G. Cannon was re-elected speaker.

The insurgents did not win the complete victory they counted on, but succeeded in bringing about an exceedingly lively session and obliged the majority to adopt the Fitzgerald resolution, which is in the nature of a compromise.

The Fitzgerald resolution was a substtitute for the one offered by Mr. Clark, of Missouri.

Its adoption was accomplished only after the insurgents, with the aid of the Democrats, with one or two exceptions, had won a decided preliminary victory by voting down a resolution by Mr. Dalzell, making the unamended rules of the Sixtieth congress applicable to the present congress.

As analyzed by parliamentarians, the Fitzgerald amendment makes these important changes: First, it establishesa "calendar for unanimous consent," the effect of which is to enable a member to have a propoistion brought before the house without having to go to the speaker for recognition. This change, they say, will be a relief to the speaker.

Second, when consideration of a bill is concluded and the previous question is ordered, the rules heretofore have provided for a motion to commit with or without instructions. It has been the practice to recognize a member of the majority to make this motion and thus prevent the minority from offering such instructions as it may desire. The new rule provides that the minority shall have preference in making such a motion, and thus enables them to get a record vote on propositions that would otherwise be settled in committee of the whole, where no record vote is possible.

ACTION OF REPUBLICAN CAUCUS ON SATURDAY

Washington, March 13.—Joseph G. Cannon, of Illinois, was tonight chosen Republican candiate for speaker of the house. The caucus also agreed to vote Monday for the adoption of the rules of the last house.

It was the fourth time the honor had been conferred upon Cannon, but tonight neither the selection of the candidate for the speaker nor the vote on the rules was characterized by the unanimity of party feeling that attended the three preceding caucuses.

There was plenty of evidence of the insurrection promised on Monday against the Cannon organization, but in the main the most determined anti-Cannon Republicans were not present.

Named for House Officials

Following is the personnel of the house organiaztion as chosen by the Republican caucus:

For speaker, Joseph G. Cannon, of Illinois; for clerk of the house, Alexander McDowell, of Pennsylvania; for postmaster, Samuel A. Langum, of Minnesota; for sergeant-at-arms, Henry Casson, of Wisconsin; for doorkeeper, F. B. Lyon, of New York; for chaplain, Rev. Henry N. Couden, the blind preacher. All these were selected to succeed themselves.

Currier, of New Hampshire, was elected chairman of the caucus, and Loudenslager, of New Jersey, was elected to succeed himself as secretary. John W. Dwight, of New York, was chosen "whip" of the next house.

Elect Rules Committeemen

The most strategic move of the caucus was the election of two Republicans of the house committee on rules. Speaker Cannon himself spoke in favor of this action. This followed the adoption of a resolution recommending that the speaker appoint to the rules committee two Republicans selected by the Republican caucus and two Democrats selected by the Democratic caucus. Representative Dalzell, a member of the rules committee for a number of years, and Representative Walter Smtih, of Iowa, were selected for the committee. The rules of the house that have prevailed for years make the speaker a member ex-officio of the committee.

The consideration of the rules of the next house came up when Mr. Dalzell moved that the caucus vote for the rules of the last house. Mr. Haughen, of Iowa, walked out. He explained to those outside the caucus that he did not care to be bound by the action taken. Without debate the Dalzell motion was carried. The viva voce vote showed seven or eight opposed to it.

Plans for a national peace congresss in Chicago May 3-5 have been launched by the Chicago Association of Commerce.

PRESIDENT TAFT TO THE CONGRESS

Washington, March 17.—President Taft's special message to congress, read in both houses Tuesday afternoon follows:

"To the senate and house of representatives:

"I have convened congress in extra session in order to enable it to give immediate consideration to the revision of the Dingley tariff act. Conditions affecting production, manufactureand business generally have so changed in the last twelve years as to require a readjustment and revision of the import duties imposed by that act.

"More than this, the present tariff act, with the other sources of revenue, does not furnish enough income to pay the authorized expenditures. By July 1, the excess of epxenses over receipts for the current fiscal year will equal $100,000,000.

"The successful party in the last election was pledged to the revision of the tariff. The country and the business community especially expect it.

"The prospect of a change in rates in import duties always causes a suspension or halt in business, because of uncertainty as to the changes to be made and their effects, and it is therefore of the highest importance that the new bill should be agreed upon and passed with as much speed as possible, consistent with its due and thorough consideration.

"For these reasons I have deemed the present to be an extraordinary occasion within the meaning of the constitution, justifying and requiring the calling of an extra session. In my inaugural address I stated in a summary way the principles upon which, in my judgment, the revision of the tariff should proceed, and indicated at least one new source of revenue which might properly be resorted to in order to avoid a future deficit. It is unnecessary for me to repeat what I then said.

"I venture to suggest that vital business interests of the country require the attention of congress, that this session be chiefly devoted to the consideration of the new tariff bill, and that the less time given to the other subjects for legislation at this session, the better for the country.

("Signed) W. H. TAFT."

KEEPING SALOONS AWAY FROM RAILROAD CAMPS

Spokane, March 15—Robert E. Strahorn, president of the North Coast railroad, proposes as nearly as possible to enforce temperance around his railroad camps, which are beginning to spring up in many places through Eastern Washington as the construction plans materialize.

With a victory against the issuance of a saloon license at the site of the new bridge now building across the Columbia river near Kennewick, a similar fight is to be made at other places where large numbers of men are employed.

"There are about 300 men employed on the new bridge," said Mr. Strahorn, "and the danger to life and property is great enough with sober men. We do not want any drunken men about, which would be the case if a saloon were allowed near there. Our attorneys have been instructed to fight any attempts to start liquor stores near our camps, and in this first case we have won."

PLANNING FOR ANTHRACITE COAL SUPPLY FROM ALASKA

Seattle, March 15.—The Guggenheim-Morgan syndicate has decided to build another railroad for the development of Southeastern Alaska, which incidentally will supply the cities of the Pacific coast with an anthracite coal said to be equal to the Pennsylvania product, besides furnishing an outlet for vast deposits of bituminous coal of high grade.

This newest railroad project will extend from a point on the Copper River railway about 30 miles from Cordova to the mines some 60 miles north.

The coal deposits so far discovered embrace an area about 20 square miles in extent, and are owned by Seattle and Idaho capitalists.

Analysis has been made of the coal and the extent of the deposits accurately measured by expert mining engineers. On this showing the big mining syndicate agreed to give the product an outlet and take its profits as a common carrier.

Vancouver Says She Needs It

Vancouver, Wash., March 15—Much excitement in Vancouver has been created since it has been rumored that the headquarters of the Department of the Columbia may be moved to Portland or Seattle. The Vancouver Commercial Club has sent a number of wires to Senators Piles and Jones and Representatives Cushmana nd Humphrey requesting them to do all in their power to have the headquarters retained here. There is a general impression that if the change is made at all it will go to Seattle. In one of the telegrams it was stated that Vanncouver needs the business, but that Seattle does not.

Submarine Boat Contracts Signed

Washington, March 13.—The navy department has signed contracts for two submarine boats to be known as the Pickerel and the Skate, to be constructed by Moran Bros. Company, of Seattle, for use in Pac fic waters. These boats will be somewhat larger than the Octopus type and the latest models of their kind, although the detailed plans are a secret of the navy department.

The keel of the Florida, the new style Dreadnaught, has been laid at the Brooklyn navy yard.

$29,000,000.00 FINE OFF

JURY IN THE FAMOUS CASE AGAINST STANDARD OIL SAYS NOT GUILTY.

Judge Anderson, Before Whom Second Trial Was Held Instructed the Verdict on Ground that Evidence Submitted by Government Was Incompetent.

Chicago, March 11.—"Not guilty." This is the result reached yesterday in the government's famous suit against the Standard Oil Company of Indiana.

The suit of the government, wherein the defendant company at one time faced a fine of $29,240,000 at the hands of Judge Landis on a charge of having accepted rebates from the Chicago & Alton railroad, came to an end abruptly. Judge Anderson, before whom the case was brought after reversal by the United States court of appeals, instructed the jury to find a verdict of not guilty.

Judge Anderson's decision was not altogether unlooked for, he having previously announced that the proof relied upon in the first trial was incompetent and it was with something of an air of hopelessness that District Attorney Sims and his assistants attempted to show the admissibility of the Illinois classification to prove the existence of a legal rate of 18 cents. This was a vital point in the government contention.

Assistant District Attorney Wilkerson admitted that the prosecution could not suply the proof deemed necessary and suggested dismissal.

Attorney Miller then moved for an instruction for a verdict of not guilty This was ordered

Indictments Pending

As to whether prosecution on seven othe indictments pending against the company will be instituted, District Attorney Sims would not express an opinion, stating that this rested entirely with the attorney general.

The two cases not affected by yesterday's decision are cases involving the shipment of 1,915 carloads of oil from Whiting, Ind., to Evansville, Ind., via Dalton junction over the Chicago & Eastern Illinois railroad.

May Be Appealed

Washington, March 11.—The understanding here is that an apeal will lie from Judge Anderson's court to the circuit court of apeals Also an apeal would lie from the circuit court of apeals to the supreme court of the United States. There is the best reason for stating that the whole issue will come before the supreme court of the United States very soon through an unexpected and novel move by the department of justice.

On Alaska-Yukon-Pacific Grounds

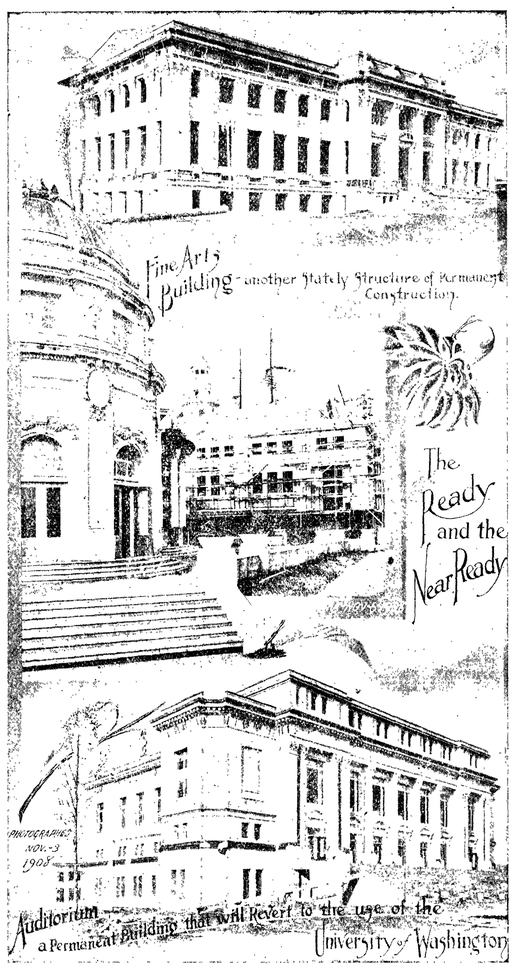

Million Plants Ready for Setting on Exposition Grounds

Eight carloads of rhododendrons, the state flower, which will be used in the decoration scheme of the landscape architect, J. F. Dawson, of the Alaska-Yukon-Pacific exposition, have arrived at the grounds. During the next few days a steady stream of rhododendrons will come across Puget sound on scows and to the fair grounds by train, to cover the gray waste left by the grading scrapers.

The magnificent foliage of the rhododendron will serve as a background for the procession of blossoms planned by the magicians in overalls who are working wonders under the direction of Mr. Dawson. Unless spring is late, the blossoms of the rhododendrons will be gone when the exposition opens June 1. But that eventuality has been provided for. Side by side with the rhododendrons will be planted the cactus dahlias and the foxglove, so that it will appear that the first named plant is in bloom.

Of the hundreds of persons who visit the exposition grounds every day fully half ask what will be done to cover the ugly looking soil left bare by the grading crews. The sunshine which has been wraming the soil for the last few days caused the landscape force to get unusually active. Meadow that was sown last year was stripped of its sod, which was rolled up and made into grass plots, which will shortly bloom about the edges with native flowers.

At present there are 200 men at work smoothing out the rough places and placing rich soil where needed. In the hothouses on the fair grounds and at Woodland park are more than 1,000,000 plants which will be set out as soon as the danger from frost has passed. It is the purpose of Mr. Dawson to make the exposition grounds a paradise of flowers before June 1.

From the main government building, above the cascades, down by Geyser basin and through the gardens in Rainier Vista will be the prettiest display of the landscape artists' work. Between the rhododendron beds and the walls of the buildings will be the finest varieties of pansies. Between the low walk and the ballustrades of Cascade court, Geyser basin and the gardens will be beds of English tufted pansies. These flowers will bloom all summer. There are 200,000 of the plants ready to be set out, and if the warm sunshine continues this will be begun witliin a few days.

According to Mr. Dawson's plans, the Alaska-Yukon-Pacific exposition will be noted for its beauty of landscape. So far as practicable to carry out the designs native plants and flowers will be used.

In the hot houses, where skilled gardeners are puttering with pots and soil, there are 700,000 pansies of various kinds. Among the growing things protected by glass are 10,000 Japanese anemones, 6,000 Columbines, 80,000 English daisies, 50,000 Canterbury bells and harebells, 25,000 ox-eye daisies, 12,000 Alaska daisies, 5,000 larkspurs, 8,000 sweet williams, 43,000 foxgloves, 40,000 geraniums and 60,000 hedging plants. There are also thousands of noonday flowers, phlox and hybrid roses. When it is apparent that spring has come to stay, the force of gardners will be doubled and the big task of setting out plants will be begun in earnest.

LABOR GETS DECISION

COURT OF APPEALS MODIFIES BUCKS BOYCOT CASE.

Boycott May Be Freely Discussed But Firm Cannot Be Placed on "We Don't Patronize" List. Leaders Now Expect to Avoid Jail Sentences.

Washington, March 13.—The American Federation of Labor hereafter may freely refer to the boycott against the Bucks Stove and Range Company, of St. Louis, except by inclusion in the "We don't patronize" list.

This, in substance, of widespread importance to the labor world, to manufacturers and to newspapers generally, is the sweeping decision handed down by the Court of Apeals of the District of Columbia in the noted injunction case of the Bucks Stove and Range Company against the American Federation of Labor.

Giving as his reasons for the opinion, Justice Bobb declared that the "We don't patronize" list of the American Federationist "constitutes a talismaine symbol indicative to the membership of the Federation that a boycott is on and should be observed;" and said in regard to the modicfiation of Justice Gould's decree that the court had a right to prevent the printing of this unfair list, but that the "decree should stop there and not attempt to regulate the publication and distribution of other matter over which the court has ho control."

Only List Illegal

The court of appeals of the District of Columbia modified and affirmed the opinion of Justice Gould, of the supreme court of the District. The opinion, which was handed down by Justice Robb, holds that the decre of Judge Gould should be modified to the extent that there should be eliminated from the decree the restriction of the labor organization and other defendants from "mentioning, writing or referring to," the business of the Bucks Stove and Range Company, or its customers. Otherwise the decree is affirmed.

The court held that the defendants could not be restrained from all publications referring to the Bucks Company, but only to such as are in furtherance of an illegal boycott.

Chief Justice Dissents

In a partial dissenting opinion, Chief Justice Shepard took a strong stand in upholding the freedom of the press. The chief justice held that the only remedy for libelous or otherwise malicious, wrongful and injurious publications is by civil action for damages and criminal prosecution, and that there is no power to restrain publication.

The decision does not settle the appeal in the contempt proceedings, in which Messrs. Gompers, Morrison and Mitchell were given ail sentences. This case will be heard later by the appellate court.

Expect to Avoid Jail

The labor leaders claim, so it is said, that if the reasoning adopted by Chief Justice Shepard and Justice Van Ordel is followed in the decision of the contempt proceedings they will be able to upset the findings of Justice Wrvight and prevent serving terms of imprisonment.

WILL SOON USE O. R. & N. TO PORTLAND, SAYS CORBIN

Spokane, March 13.—Arrangements have been made by the Canadian Pacific railway for the Soo-Spokane trains to run through to Portland over the tracks of the Oregon Railroad & Navigation Company, an invasion of Hill territory. D. C. Crobin, president of the Spokane International, the Canadian Pacific railway branch to Spokane, said:

"It is probable the Soo-Spokane train will run to Portland by arrangement with the O. R. & N. over the latter's tracks some time soon."

Spokane to Have Clean Up Week

Spokane, March 15.—At a meeting of the city beautiful committee cleaning week was selected to start April 3 and run until April 10. Bonfire days would be on April 3, 7 and 10. A committee to make arrangements with the crematory department for burning the refuse was appointed. Another to make arrangements with the school children to have a captain in every block to take charge of the work and a man from each ward to be responsible generally for the work in the ward.

To Open Large Tract of Desert Land

Washington, March 13—By an order of the interior department about 3,000,000 acres of land in the counties along the eastern border of Wyoming are to be thrown open at once to homesteaders, who will be allowed to take either 160 or 320 acres. The land cannot be irrigated and will be of use for dry farming only. The throwing open of this land is in the nature of an experiment to see what can be done with such land.

Reopen Mine at Issaquah

Issaquah, March 13.—The work of opening No. 25, as the Grand Ridge mine is called, by local mining men, has begun. Pumps from the old mine were taken up Monday, and since then a small crew has been cleaning and renewing such equipment as had been left there since the close-down of 1904.

Note and Comment

Come let us worry together about the ice crop!

If bachelors are to be taxed how can they be expected to save enough money to get married?

Mr. Gompers says just as good men as he have been in jail. Sure enough! John Bunyan, not to speak of others.

Queen Lil thinks her claim against the government will be paid. Anyway, it won't hurt her to feel optimistic about it.

European courts hold that the man who owns land also owns the air over it. This looks like trouble for the aeronauts.

It is reported that a German professor has concussion of the brain. Probably caused by a collision between two trains of thought.

An Oklahoma woman has 301 ways to cook corn. But mother will go on soaking them in hot water and applying father's best razor.

There is no good and sufficient reason why you should mind your own business if other people will pay you more for minding theirs.

More school children are made sick by improper eating than by anything else. The cooks' union should inspect the food of all school children.

Mrs. William E. Annis asks: "Is there no unwritten law for broken-hearted widows or fatherless children?" A very pertinent question.

Had a woman's club been in existence in Mark Antony's time we should not have had to wait till now to learn that he married Cleopatra for her money.

China now owns its telegraph system—which makes us wonder if it isn't quicker to send the Chinese language by freight than try to strain the wires with it.

An Eskimo, with a scientific education and the proper outfit, is going after the north pole in deadly earnest. The Eskimos believe that the pole should be kept at home.

"All children are liars," said a Wisconsin professor. A well-known biblical personage who made the same statement concerning all men admitted afterward that he spoke in haste.

One of the preachers says Adam was a loafer. This decision has probably been arrived at because we have no proof that Adam ever got up in the morning and put on the coffee pot for Eve.

Mr. Rockefeller has given another million to the University of Chicago. At the rate of a million a year it will take him twenty-eight years more to give away the $29,000,000 saved by not having to pay the fine assessed by Judge Landis.

Massachusetts has a law to prevent recklessness and speeding in automobiles, which law may be rendered ridiculous by its wrong punctuation, as it forbids driving over roads "laid out under the authority of the law recklessly or while under the influence of liquor." Boston, in consequence, is in rhetorical spasms.

An extraordinary demand has arisen in the eastern counties of England for second-hand Bibles—the older and dirtier the better. Copies which formerly realized four pence are now readily bought for half a crown. They are being used to manufacture evidence of age in the case of old-age pensions. A woman who produced a Bible to prove her age as 76 from an entry on the flyleaf had, unfortunately, omitted to tear out the title page, which showed that the Bible was printed in 1895.

In the advertising columns of the newspapers are found the business cards of countless seers and clairvoyants, who promise for a small sum to rend the veil of the future and tell their patrons what is going to happen to them. That palmists, card readers and clairvoyants are able to pay for the advertisements which appear in the same place day after day is evidence that they find enough credulous persons to keep the prediction business on a paying basis. Their victims are beyond reason, or they would reflect that the forecaster of future events, such as the condition of the stock market six months ahead, would make more money by using his knowledge for his own benefit than by selling it for two dollars. Besides the prophets who are in the business for the profit there is in it, the world is blessed with generous philanthropic seers, who publish free of charge predictions, always of some disaster, as great storms, earthquakes, wars, and the end of the world. Sometimes an event obligingly falls out on somebody's prediction, and a reputation is made. If seers in all parts of the world keep on foreseeing earthquakes every day or two, an earthquake, when it comes, will be likely to find a prophecy awaiting it. The room is so taken up with predictions that an event must alight on one of them. A prophet destroys the world every day or so. But the world obstinately refuses to be destroyed, and when it comes to an end, only one prophet will be entitled to gasp, "I told you so!" A year ago Mme. de Thebes of France predicted war between Japan and America in November, 1908. Instead, a little later, there was the exchange of peaceful notes. Nothing daunted, madame predicts terrible wars between next August and February, 1910. So look out for a "red year."

An interesting study of "College Entrance Requirements in Theory and Practice" which appeared in The Independent presented a long list of universities and colleges at which a very large percentage of the students were admitted with conditions. One of these institutions, which took in more than 50 per cent on these terms, formerly insisted that all conditions should be worked off before the student could enter the freshman class. The applicants had to pass examinations, no matter what school they came from. If they took the examinations early in the summer and failed in certain studies they worked on those studies through the summer vacation and tried again at the opening of the college in the fall. If they failed this time in whole or in part they were kept out until they could make good. With the system changed, entering with conditions has become the rule, and such a history emphasizes, we think, some of the points that are made by John G. Bowman, the writer of the article in The Independent. If the purpose of the colleges is to increase the student roll it is no doubt successful, but the question naturally arises: "What significance have the requirements?" They are, as Mr. Bowman says, not a real minimum, "they are at best an ostensible minimum, any part of which is liable in most colleges to temporary suspension and occasionally to complete abrogation." There is no standard worthy of the name, but merely a pretense at a standard. The requirements look big in the catalogue, but the discretion that is used takes all the fervor out of them and reduces them to an absurdity. There is no real co-operation between the secondary school and the college, but an excellent opportunity is offered for passing along the unfit. If numbers alone is the object Mr. Bowman is right in saying that "the college has embarked upon a dangerous course which threatens its sincerity and its efficiency." On the other hand, if the printed requirements are unreasonable, "it is time not to make exceptions that confuse all standards and demoralize students, but seriously to face the problem of organizing preparatory education on a basis that is really vital and indispensable, and of devising machinery capable of enforcing it."

BUYS HER A BOX OF CANDY.

Government Makes Good for Chocolates Lost in Custom House.

By sending to a woman who lives in West Fifteenth street a large box of chocolate bonbons to take the place of candy she had lost when it was passing through the custom house on its way to her from Germany, Uncle Sam relieved himself of the suspicion of petty thievery, the New York Press says. The woman did not demand restitution. When she discovered that half the candy which her friends in Germany had sent her in a huge Christmas egg had disappeared in transit she solemnly sat down and wrote a letter to Collector of the Port Fowler.

"Your men have eaten of the candy which was made abroad specially for me," she said. "The occurrence must not happen again."

Her complaint was so straightforward that it impressed the collector. Usually peremptory demand is made for restitution when small loss is experienced on imported goods. There was nothing of that kind in the woman's letter. She simply desired that the collector should know that her candy had been eaten and that it should not occur again.

"That letter sounds straight," the collector said. "I am unwilling that a lady who has paid duty on candy sent from abroad should be deprived of any of it."

He summoned the men who had handled the candy package, which was valued at $10. There was no chocolate in the corners of any of their mouths. The collector exonerated them all. Finally some one suggested that, rather than be regarded as petty thieves, the men who handled the package make up a fund and buy a box of candy to replace that which had disappeared. They did it, and the collector sent it to the woman with the compliments and best wishes of the men.

The Distinction.

School Teacher—Johnny, what is a patriot?

Johnny—A man that tries to benefit his country.

School Teacher—And what is a politician?

Johnny—A man that tries to have his country benefit him.—Judge.

Don't Wear 'Em Straight Any More.

They were ready to go out.

"Is my hat on crooked?" she asked.

Thus, owing to the new style of headgear, a traditional phrase used by the feminine sex ever since woman was created, received a stunning blow.—Judge.

By and by a man gets tired of asking for his daily bread and insists on having pie and cake.

Life's a gamble and every man has a chance—unless he's a Wall street lamb.

Old Favorites

Over the Hills and Far Away.

And on her lover's arm she leant,
And 'round her waist she felt it fold;
And far across the hills they went
In that new world which is the old.
Across the hills, and far away
Beyond the utmost purple rim,
And deep into the dying day,
The happy Princess followed him.

"I'd sleep another hundred years,
O love, for such another kiss;"
"O, wake forever, love," she hears,
"O love, 'twas such as this and this;"
And o'er them many a sliding star,
And many a merry wind was borne,
And streamed through many a golden bar,
The twilight melted into morn.

"O eyes long laid in happy sleep!"
"O happy sleep, that lightly fled!"
"O happy kiss, that woke the sleep!"
"O love, thy kiss would wake the dead!"
And o'er them many a flowing range
Of vapor buoyed the crescent bark;
And, rapt through many a rosy change,
The twilight died into the dark.

"A hundred summers! Can it be?
And whither goest thou, tell me where?
"O seek my father's court with me,
For there are greater wonders there."
And o'er the hills, and far away
Beyond their utmost purple rim,
Beyond the night, across the day,
Through all the world she followed him.

—Alfred Tennyson.

The Wanderer's Return.

In the deep twilight I wandered alone
Through the old house as of yore;
But the dear home friends my childhood had known
Are gone to return nevermore.
Wayward and careless, I left hearts of gold,
A stranger in this wide world to roam;
Naught do I hear save the wind's plaintive moan.
There's no one to welcome me home.

Chorus—
There's no one to welcome me home,
There's no one to welcome me home;
Gone are the dear ones who loved me of old;
There's no one to welcome me home.

Cold is the hearthstone, deserted the hall,
Once filled with gladness and song;
Father will ne'er again answer my call
Or welcome his wandering son;
Aged and bending, he sank to his grave,
With prayer on his lip for his son,
But in its mercy heaven answers to save
And welcome his wanderer home.

Oh, how forsaken and lonely and cold,
Everywhere darkness and gloom.
Will you not come from your blessed abode
And welcome your wanderer home?
Mother and sister and brothers all gone;
I wrote you I surely would come;
But naught do I hear save the wind's plaintive moan.
There is no one to welcome me home.

DEEP DIVES FOR TREASURE

Performances of the Men Who Go Down Into the Sea for Gold.

The feat performed by a Dutch diver the other day in going down 175 feet to the wreck of the treasure ship Dorothea, on the Tenedos reef, is a sufficiently remarkable performance. Nevertheless, it is not true, as has been stated in some quarters, that it establishes a record in deep-sea diving, Petrson's Weekly says.

This is held by an English diver named Hooper, who descended 201 feet to the wreck of the Cape Horn, lost off the coast of South America with a cargo of copper worth £50,000.

An almost equally wonderful piece of work was that performed by Diver A. Erostarbe, in 1896, in connection with the wreck of the Skyro off Cape Finisterre in 180 feet of water. After many experienced men had tried and failed he salved, by his own exertions, bar silver to the value of £9,000, to get at which he had first to blow the iron decks to bits with heavy charges of dynamite.

Alexander Lambert, another famous diver, now dead, sent up £70,000 in coined gold from the wreck of the Spanish mail steamer Alphonso XII. The wreck also lay in 180 feet of water.

From the hull of the Hamilla Mitchell lost on the Leuconna rock near Shanghai, Diver Ridyard salved £40,000 in four dives. The last of these was the most successful, he remaining below on that occasion four hours, during which time he sent to the surface no fewer than sixty-four boxes of treasure.

He could, he reported afterward, have salved much more, but considerable quantities of the coins were lying loose in heaps on the bed of the ocean, the worms having riddled the wooden boxes so that they had fallen completely to pieces.

A Study in Anatomy.

When the butcher responded to his telephone bell, the shrill voice of a little girl greeted his ears.

"Hello, is this Mr. W——."

"Yes," he answered kindly.

"Well, do you know anything about where grandpa's liver is? We've looked everywhere, but we can't find it."—Success Magazine.

Every literary society has for its foundation a little of the mutual admiration idea.

A really busy man hasn't much time to brag about what he does.

The Port Angeles Grocery Company

PHONE 38

For All Days

3 lbs. Raisins
25 cts.
3 lbs. Currants
25 cts.

Not for One Day, but for All Days

Nice, Large, Dry Peaches,
3 pounds 25c.

Port Angeles Grocery Co.
PHONE 38

We have received a new and up-to-date line of Hats, in crash and straws for men, boys and children, in such new styles as the Naval Reserves, Assorted Manchurian and Pueblos. An elegant line of felts such as the Locust, Russett, Tuxedo, Bombay, Verdi, Holland and stiff dress hat, and the Blue Pearl. A full line of all kinds of caps. The best assortment of Panamas to select from. These are all the newest and latest styles on the market. See our window.

R. A. Muskett,
Times Clothing Mart.

W. GRANT TUCKER, M.D.
35 Union Block, First Avenue, Seattle.

— THE —
OLYMPIC = LEADER

OFFICIAL COUNTY PAPER

Subscription Price $1 per year.

Entered as Second-class Matter in the Post Office at Port Angeles, Washington.

LARGEST CIRCULATION IN CLALLAM COUNTY.

Published Every Friday at Port Angeles by The Webster Publishing Co.

FRIDAY, MARCH 19, 1909

Members of the boards of county commissioners will hereafter be nominated by the districts which they represent. That is, only residents of the district will have a say at the primaries who shall be the candidate for that district. At the general election, however, the entire county, as at present, will have a voice in the final selection.

About every paper in the state seems to "have it in" for the recent state legislature. The Tacoma News says it was the weakest body of law makers that ever assembled in Olympia. The Willipa Harbor Pilot hopes that Gov. Hay will not call an extra session "that some of the mistakes of that body might be rectified. The legislature made enough blunders without being given a chance to make any more."

The Chamber of Commerce appointed Messrs. Aldwell, Brumfield and Lowry a committee to ascertain what could be done toward securing a site at the head of the bay for the Earles mill, at its last meeting; also a committee to interview the merchants in regard to support for the Whatcom. The Earles company say they will require forty acres for a site, and the Navigation company will make a two dollar week end rate on the Whatcom during the summer, if they are guaranteed a return of their freight business.

The feeling seems to be general throughout the state that it will be a good thing to have an investigation of the insurance commissioners office regardless of what the truth is concerning the charges that have been made against Mr. Schively. It may be true that some of his political enemies brought about the investigation, which the legislature ordered just before it adjourned, but Mr. Schively aroused suspicion when he opposed an investigation. He says he did it because there is nothing in his office to investigate. However, he admits that official charges filed against him are true, but he claims that there is no call for an investigation. One thing which the investigation should accomplish is a general clearing of the present political atmosphere.

Don't Complain

If your chest pains and you are unable to sleep because of a cough, buy a bottle of Ballard's Horehound Syrup, and you won't have any cough. Get a bottle now and that cough will not last long. A cure for all pulmonary diseases. Mrs. J—, Galveston, Texas, writes: "I can't say enough for Ballard's Horehound Syrup. The relief it has given me is all that is necessary to say." Sold by Mathewson's drug store.

Garden Tools
are now in order

Come in and see what Good Values we offer in

Spades, Forks, Rakes, Hoes, Wheelbarrows, Pruning Knives and Shears, Etc., Etc.

R. D. WILLSON
HARDWARE CO.

Proceedings Board of Commissioners

Tuesday, the 9th day of March, 1909.

The Board met pursuant to adjournment, all members being present.

The minutes of Feb. 9th and 10th, 1909, were read and approved.

The Board examined and allowed the following claims, and ordered warrants drawn for same on the Current Expense Fund:

Amelia Bliss, services on Board of 8th grade Ex.,	$ 10 50
I. L. Ullery, services on Board of 8th grade Ex.,	10 50
Thomas Geisness, services on Board of 8th grade Ex.,	10 50
Ina McNutt, services on Board of 8th grade Ex.,	10 50
Edgar A. Jacobs, plumbing on court house	3 55
J. F. Rudisile, expenses co. engineer	2 80
K. O. White, Deputy Clerk	6 25
Johnson & Bork, supplies for clerk's office	3 00
Smith Premier Typewriter Co., ribbons	3 50
Gray & Gray, oil and matches,	3 80
Eagan Ridenour, typewriting for assessor,	2 00
Webster Publishing Co., pubcations and supplies,	52 60
Irwin Hodson Co., supplies	100 00
Thomas Lauridsen, team etc. for engineer	18 00
E. A FitzHenry, engineer salary	120 00
James Webster, assisting engineer	16 25
Louis Doran, assisting engineer	7 50
Wm. Drake, assisting engineer	7 50
Chas. Donald, assisting engineer	16 50
Joe Doran, assisting engineer	8 75
Ed. Green, assisting engineer	3 75
J. Cays, assisting engineer	1 25
Harry Coventon, assisting engineer	12 50
P. Peterson, assisting engineer	12 50
Arthur Coventon, assisting engineer	5 00
E. A. FitzHenry, engineer's expenses	26 70
Pt. Angeles Blacksmithing Shop, hinges for poor farm	3 75
Dungeness Trading Co., mdse. for paupers	10 00
Municipal Light Plant, lights for February, 1909	2 70
W. J. Mathewson, medicine for health officer	5 00
Ware & Sullivan, maps	9 00
J. J. Allen, Deputy Sheriff	12 40
L. T. Sands, serving papers for sheriff	10 00
Albert Eacrett, team, etc. for sheriff	9 00
F. R. Eacrett, launch hire for sheriff	2 00
Ray L. Haynes, board for county poor from February 10th to March 9th, 1909	24 00
David Govan, assessor's salary	61 00
John Hallahan, deputy assessor's salary	84 00
Dr. T. J. Appleton, professional service	52 00
Clallam Co. Abstract Co., use of abstract books	18 90
Louise Bower, care of A. Fletcher, county poor	15 00
F. T. Balch, J. P. fees, state vs Oscar Shered et al	3 75
J. B. Knapman constable, State vs Oscar Shered et al	50
David Govan, Land Office abstract	16 10
Dr. T. J. Appleton, services as health officer	40 32
Remington Typewriter Co., typewriter for engineer	100 00
Port Angeles General Hospital, care of Capt. White	72 00

The Board examined and allowed the following claims and ordered warrants drawn for same on the Bridge Fund:

Frank Anderson, team, labor on Pt. Crescent bridge	$ 18 00
Fred Isler, labor on Pt. Crescent Bridge	9 00
John Cunnea, labor on Pt. Crescent bridge	9 00
W. M. Harison, labor on Pt. Crescent bridge	7 00
John Reid, labor on Pt. Crescent bridge	4 00
Oscar Wold, labor on Pt. Crescent bridge	7 50
Claude Lewis, labor on Pt. Crescent bridge	6 25
Ed. Severn, Jr., labor on Pt. Crescent bridge	28 75
Wm. Lonsbery, labor on Pt. Crescent bridge	20 00
Joseph Winslow, labor on Pt. Crescent bridge	27 50
Joseph Hudson, labor on Pt. Crescent bridge	6 25
Ed. Severn, Sr., and team, labor on Pt. Crescent bridge	54 25
H. J. Bugge, lumber for bridge	92 93

The Board adjourned to meet at 1:00 p. m.

The Board met pursuant to adjournment, all members being present.

The Board examined and allowed the following claims and ordered warrants drawn for same on the funds of Road and Bridge District No. 1.

William Wooding, supr. labor	$ 20 00
Thomas Harrington, labor	100 00
Levy McDonnell, labor	8 00
Lew Roberson and team, labor	14 00
Jack Fisher, labor	6 00
J. W. Smith, labor	5 00
Harry Richmond, labor	7 05
Chas. Cays., labor	6 00
R. D. Wilson Hdw. Co., labor	29 60
A. N. Taylor, use of camp and utensils $26.00 allowed at $16.00	

The Board examined and allowed the following claims and ordered warrants drawn for same on the funds of Road and Bridge District No 2.

Joe Pearson, supr. labor	$66 00
P. B. Chambers and team, labor	4 00
A. F. Eachrett and team, labor	7 50
Ed. Guthrie, labor	3 00
Lester Guthrie, labor	3 00
Wm. Shomer, labor	24 50
Frank McNaughton, labor	21 00
John Delaney, labor	15 00
Harold Hjorth, labor	15 00
Thorwald Hjorth, labor	27 75
Peter Jorgensen, labor	6 75
Jay Gould, labor	6 75
Henry McDermott, labor	4 50
Dan H. Kelly, labor	7 50
Frank J. Long, labor	1 25
Frank Drumb, labor	2 50
Mrs. H. Thomas, labor	12 50
J. G. McBurney, labor	9 80
Chas. Singhose, labor	1 00
C. L. Babcock and team, labor	54 00
Claude Miller, labor	10 00
E. B. Miller, labor	10 00
W. S. Miller and team labor	25 00
C. Skavdal, labor	2 50
Fred Skavdal, labor	5 00
Henry Oberg, labor	7 50
T. A. Miller, labor	3 75
P. S. Mills & Timber Co., labor	17 50
Geo. W. Bird, labor	7 50
W. F. Sanders, labor	5 00
Pt. Angeles Blacksmithing Co., blacksmithing	31 55
C. Stafford, labor	24 00
William Jacobs, labor	25 00

The Board examined and allowed the following claims and ordered warrants drawn for same on the funds of Road and Bridge District No. 3:

Amund Orsett, labor	$21 60
John Leyh, labor	7 20
C. A. Hanson, labor	18 00
Eddie Last, labor	7 20
J. E. Green, labor	4 80
Joe Proll, labor	2 40
Fred McKenzie, labor	3 60
H. Poole and team, labor	4 50
A. Fernandes, labor	2 10
John A. Green and team, labor	21 60
Anders Nyland, labor	6 00
Ernest Erickson, labor	6 00
L. K. Ahlstrom, labor	6 00
Henry Borseth, labor	9 00

The Board examined and allowed the following claims and ordered warrants drawn for same on the funds of Road and Bridge District No. 4:

Henry Marshall, labor	$4 00
Henry Klahn, labor	7 80
John VanBossche, labor	8 40
O. W. Smith, labor	1 20
Roy Jordon and team, labor	8 80
Carl Carlson, labor	12 00
Guy Lesure and team, labor	7 80
Peter Nelson, labor	7 00
Roy Jordon, labor	16 20
J. R. Smith, team, labor	8 75
Jake Hahn, labor	8 40
E. D. Pullen, labor	40 80
Loyd Taylor, labor	1 00
Rex Ward, labor	1 00
Dr. Bradley, labor	3 30

The time having arrived for opening the bids for the construction of that portion of the Little River road, known as the second section of the Indian Creek and Lake Sutherland Road, and there being three bids on

Continued on page 8.

Foley's Kidney Remedy will cure any case of kidney or bladder trouble that is not beyond the reach of medicine. Cures backache and irregularities that if neglected might result in Bright's disease or diabetes. W. J. Mathewson Drug Store.

Dr. Price's Cream Baking Powder

A pure grape cream of tartar powder. Its fame is world-wide. No alum, no phosphatic acid.

There is never a question as to the absolute purity and healthfulness of the food it raises.

Taft's Inaugura

was something to be recorded in the annals of history. Herbine has been acknowledged the greatest of liver regulators. A positive cure for billious headaches, constipation, chills and fever and all liver complaints. J. C. Smith, Little Rock, Ark., writes: "Herbine is the greatest liver medicine known. Have used it for years. It does the work" Sold at Mathewson's Drug Store.

A Large New Line of Up-to-date
QUEEN QUALITY OXFORDS

The stronghold of these SHOES is their Proper Fitting of Feet, and no better fitting shoes have ever been produced. The popularity of the Oxford is becoming more recognized as an all year round foot wear. They are not bought now for special occasions or short season but for the seasons' wear, supplanting the boot styles. They fit, they sell, they hold their shape, they satisfy. We carry three distinct grades, $2.50, $3.00 $3.50

Repair Your Shoes

Our Repair Shop is fitted with all modern Facilities to do all kinds of Shoe Repairing. Old Shoes made to Look Like New

J. P. JENSEN SHOE STORE

New Firm New Goods New Prices

CHRISTOPHERSON & LELAND
NEW AND SECOND-HAND STORE

A Full Line of FINE DRESSERS at $12.00 and up

The stove you want is the

STARR ESTATE Steel Range, best on the market

for the money. New stoves of various makes. Call and see the new goods and learn our prices.

Successors to Garber & Leland, West Front St.

Spraying Materials

For Trees, Shrubs and Bushes

The Best Prices in any Quantity

Grafting Wax Ready for Use

A Spraying Calendar Free to Our Patrons

—SEE OUR WINDOWS—

C. E. NAILOR

PRESCRIPTION DRUGGIST

Phone 41. Mail Orders Are Solicited

The value of a **Dollar** is demonstrated by its purchasing power

THE GATE CITY GROCERY gives you not only the Best but the Most goods for the money.

FEED

Wheat per sack	$ 2.50
Whole Corn "	2.25
Cracked Corn "	2.00
Shorts per sack	1.75
Chop per sack	1.40
Bran per sack	1.10
Scratch Food saak	1.75

Special Prices in Ton and Half Ton Lots

Dry Granulated Sugar 5.75

3 cans Tomatoes	25c	6 lb Rolled Oats	25c
10 lb sack Table Salt	25c	6 lb Rolled Wheat	25c
50 lb sack ½ ground Salt	35c	3 lbs best Head Rice	25c
50 lb sack Dairy Salt	50c	4 lbs Fancy Jap Rice	25c
Salt Pork	13c lb	10 lb pail Leaf Lard	1.50
Hams	17c lb	5 lb pail Leaf Lard	.75
Picnic Hams	12½c lb	Qt. bottle Chow Chow	35c

OUR BRAND

SILVER LOAF FLOUR

Fancy Patent. Made from hard wheat.
Every Sack Guaranteed — $1.50

Who lowered the Price of Groceries? Who set the Pace?

GATE CITY GROCERY

PHONE 243

Face to Face with the Manager.

Here is a snap you often read about but seldom Find

A HOME Complete

5 Acres Improved

=: With :=

50 bearing Trees, Chickens, Housshold Furniture including an almost new $450. Piano, Farming Tools, Wagon, etc. 3 room house, large new barn, ditch and water right. 80 rods from Sequim P. O. A bargain if takeu at once. Owner going to leave the county. See us or write.

CHEHALIS REALTY AND INVESTMENT CO.

CITY NEWS

Fresh fish at the Fish Market.

California Honey, 20c at Fish Market.

Skirt embroideries at the White House.

Try our smoked Salmon. City Fish Market.

Norwegian Sardines, 10 cents at Fish Market.

Roy Madison was a Seattle business visitor this week.

Kippered Salmon for luncheon at Fish Market.

See Baker & Son for all kinds of Lamp Chimneys.

A. W. Cays of Dungeness drove down to Angeles Monday.

"Wessons" Cooking Oil 30 cents per can. Seevers Cash Store Co.

For perfect vision get the Crystal Lense. Turkington, optician. 313 Front St.

Hugh Phelps came down from Seattle Monday, called home by the illness of his wife.

For Sale, a Parlor Organ, first class condition, $35. Enquire of B. G. Wilcox.

Look out for the date of the Minstrel Show to be given by the Olympic Club.

D. H. Bodily came over from Everett Tuesday to look after his Mt. Pleasant ranch.

Maurice Fisher returned from a trip to Vancouver Saturday and left again for Olympia the following day.

Strawberries — Several different kinds of plants for sale. M. T. Fuller, cor. Sixth and Laurel, phone L92

"Purity" Olive Oil 25, 50 and 95 cents per bottle. One half Gallon $1.75. Seevers Cash Store Co.

Joseph Secord and wife left Tuesday on an indefinite leave of absence for a trip among the up sound cities, and possibly to the Wenatchee country.

A large shipment of lace curtains, art squares, lace curtain stretchers at a close out price. H. Gutenberg Hardware & Furniture Store.

Large shipment of linoleums, matting and carpets, and floor oil cloth. Very nice patterns of linoleums, the best quality, 45c up, at H. Gutenberg Hdw. & Fur Co.'s.

Now is the time to look after your wire fencing. We have a big stock of different varieties at very reasonable prices Call and see us for estimates and prices. H. Gutenberg Hdw. & Fur. Co.

We take great pleasure in selling "Ridgeways" Teas, "Preferred Stock" Canned goods and "Barrington Hall" Coffee, as they are the finest that money can buy. Seevers Cash Store Co.

Just in, nicest line of Baby Carriages and Go Carts ever brought to the city. You must see them to appreciate them. The prices are right. H. Gutenberg Hdw. & Fur. Co.

Geo. H. Boardman, Dept. Com. G. A. R., gave a talk to the Grand Army boys and their friends at Lincoln Memorial Hall last evening. The meeting was in the nature of a love feast and a grand good time was had.

Additional local news on 6th page.

See our stock of Salt Fish. City Fish Market.

TWO PAPERS FOR PRICE OF ONE

Sunday Post-Intelligencer and the Olympic-Leader combined, will be sent one year to any address for $2.50. Regular rate is $2.50 a year for the Sunday P.-I. alone—a paper from 60 to 80 pages. Daily P.-I. is $6.00 a year. The Olympic-Leader and the daily one year for $6.00. The Twice-a-week P.-I. has been consolidated with the Daily and Sunday.

How can any person risk taking some unknown cough remedy when Foley's Honey and Tar costs them no more? It is a safe remedy, contains no harmful drugs, and cures the most obstinate cough and colds. why experiment with your health? Insist upon having the genuine Foley's Honey and Tar. W. J. Mathewson Drug Store.

Harness & Saddlery SHOP

A complete line of

Light and Heavy Harness, Saddles, All the different kinds Collars Harness Repairs and Various Trimmings

Repairing of all kinds neatly done and given Prmpt Attention

Chas. Brandt, Prop.

By the CITY SCALES

LULU C. MERRILL

Lulu C. Merrill, daughter of S. M. and Lucy F. Crooks, was born in Clarinda, Iowa. Died March 17,'09, at Northwest Sanitarium, Port Townsend. Deceased joined the Methodist Episcopal Church at the age of 14, at once taking an active part in all church and musical work. She came to Port Angeles with her father during the summer of 1895. On August 15, 1905, she was united in marriage to Ernest W. Merrill, and since that time has been a resident of Port Angeles.

"The memory of the just is blessed."

Such a memory of our departed and loved ones is a sweet and fragrant incense, a joy inexpressible to the living, a balm that only can assuage and solace our grief, when death bereaves us of friends, our nearest and dearest.

Mrs. Merrill was of a kindly, Christian spirit and had full faith in the divine promise, and was loved by all who knew her. She was a woman of more than ordinary mind, bearing her affliction with patience and fortitude, retaining her intellect almost wholly unimpaired to the end. She was a tender and sunny tempered woman who let the light of good cheer and charity into her heart where it made a fertile spot, where the flowers of love and forbearance bloomed and blossomed, fragrantly. She was one of whom it can truly be said "none knew her but to love her, none named her but to revere." But she is gone, her patient but cheerful smile and greeting no longer awaits us. "After life's fitful fever she is now at rest." Her memory is a shining star which will never wane in the hearts of those nearest and dearest to her, and the circle of friends who had long known and loved her.

Funeral services were conducted this morning from the home of her sister, Mrs. E. A. FitzHenry, Rev. C. E. Fulmer having charge. A large assembly of neighbors testified their love and esteem by their presence. The floral tributes were beautiful in design and generous in number. The ladies of the Book Club, of which the deceased was a member, provided flowers and attended the services in a body, their husbands acting as pall bearers

Finnan Haddies at City Fish Market.

Repairing of all kinds done at the Gate City Machine Shop.

See Baker & Son for Mop Sticks at 10 cents while they last.

Furnished House for rent. M. T. Fuller, cor. Sixth and Laurel, phone L92.

A good line of pruning shears, pruning hooks, and spray pumps at H. Gutenberg Hdw. & Fur. Co.'s

Eggs for setting—Full blood Black Minorcas, 50 cents per dozen. New rooster. Mrs. Goerg, 6th and Albert.

Mr. O. L. Green and Mrs. Amelia Kobel were married Tuesday at the home of the latter, Sixth and C streets, Rev. Avery officiating.

Prosecuting Attorney W. B. Ritchie returned Monday from Olympia, where he had been looking after the interests of his client, Mrs Jameson, in whose favor the Supreme Court has just decided. Mrs. Ritchie accompanied him to the Capital City.

We have cheap flour

But it is not

HOLLY FLOUR

We will meet any price made on the same class of goods but the flour that has made the reputation that HOLLY has, cannot be touched by anything cheap.

E. W. MERRILL & CO

"THE HOUSE OF QUALITY"

TO THE PROSPECTIVE BUILDER

For your hardware, doors and windows, lime, cement and plaster, call in and see us and we will cheerfully quote you lowest prices on all goods. We have a special price on all kinds of nails. H. Gutenberg Hardware & Furniture Store.

Dogfish oil at Fish Market.

Chic Food will make the chickens lay, $1.50 for 100 lbs. F. B. Carlisle Co., Port Angeles

See Bakers' stock of new and second hand furniture before buying. They can save you money.

Good line of light and heavy harness, wagons and buggies, at H. Gutenberg's Hdw. & Fur. Store.

Fresh arrival of spring goods, trunks, valises, bags, shirts, men's, youths,' and boys,' suits at Times Clothing Mart.

Central Baths—New porcelean tubs; hot water always ready. Four chair barber shop; best service in city. Critchfield & Getty.

FOR SALE.

Seven room house, good barn and out buildings, good fruit. Lot 50 by 140 feet. On corner Front and Vine Street. Price Two Thousand Dollars. J. P. Hawkes,
tf Office West Front Street.

"My three year old boy was badly constipated, had a high fever and was in an awful condition. I gave him two doses of Foley's Orino Laxative and the next morning the fever was gone and he was entirely well. Foley's Orino Laxative saved his life."A. Wolkush, Casimer, wis W. J. Mathewson Drug Store.

A GOOD RANGE FOR $30.00

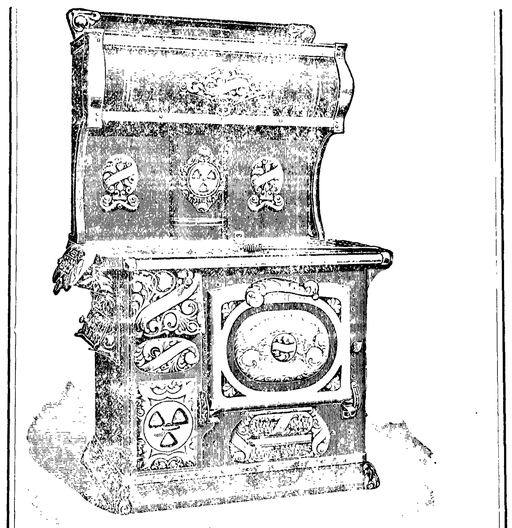

Large Oven =:= Guaranteed in Every Way

The great Oliver Plow, the best On the market the Prices are Right

We have a few heaters left which we will close out at Reasonable Prices

The best wagon on the market is the BAIN & WEBER

H. Gutenberg Hdw. & Fur. Co.

The Popular Store.

You can buy your

Spray Material

as cheap from us as at any place in the city.

Why look further for your

SULPHUR
BLUE STONE
BABBITT'S LYE
TREE SOAP
QUASSIA CHIPS
GRAFTING WAX
Lime & Sulphur Solution
Whale Oil Soap
Arsenate of Lead

MATHEWSONS DRUG STORE

The O. K. Barber Shop

Hair Cutting 25c
Shaving 15c

Not in the Combine. Hair Cutting a specialty.

C. E. COLE

Shop opposite Post Office.

Real Estate Loans

Farm and Timber Lands

Fire, Life, and Accident Insurance

Badger Realty Co.

H. Fathers, Mgr.

Port Angeles, Washington

Your Deposit

in our bank

is guaranteed

BY U. S. Government supervision.

BY A conservative management.

BY A capital and surplus of $27,-500.00.

BY Stockholders, men of means, who are liable to the depositors to the extent of $25,000.

BY The best anti-dynamite proof safe for your funds.

BY Burglar insurance for every dollar kept in the bank.

BY Insurance against daylight hold-ups.

NOW! What more do you want?

STOCKHOLDERS.

C. J. Farmer, A. I. Filion, John C. Hansen, G. M. Lauridsen, H. J. Bugge, W. F. Delabarre, J. P. Christensen.

Citizens National Bank

Port Angeles, Wash.

LEWIS LEVY

Real Estate Broker

City Property
Timber Lands
Ranches

Summer Homes on Scenic Lake Crescent

Cor. Front and Laurel, Port Angeles, Wash.

Thos. T. Aldwell

Established 1890.
Rooms 10 & 10a Aldwell Blk.

See him for

Real Estate
Surety Bonds
Fire Insurance
Time Investments
All Information Cheerfully Given

Special care given property of non-residents

Thos. T. Aldwell

Established 1890.

Clearing Sale Prices

on all our

TEA SETS
CHOCOLATE SETS
FINE VASES
ORNAMENTAL CHINA
SILK FANS
SILK HANDKERCHIEFS
and a grert variety of othe articles in silk
CHINA SILK in white, cream and light blue
CHINA PONGEE SILK
BAMBOO FURNITURE

Hong, Young Co.
Ling Toy, Manager.
Phone 25.

REALTY TRANSFERS

Furnished by Brumfield & Ridenour Abstracts of Titles and Real Estate, Port Angeles, Wash.

Patrick O'Hearn to Harry Mayer, lots 1, 2, blk. 3, Williams & Cramer's sub, warranty, $1.

John Cain to Chas Tillman, south half nw qr, north half sw qr (ex 5 acres), sec 26, 30, 6, quitclaim, $1140.

Chas Tillman to John Cain, south half nw qr, north half sw qr (ex 5 acres), sec 26, 30, 6, warranty, $1.

Fredrick Wurtz to Donald McInnes, lots 3, 4, 5, 6, 7, 8, blk. 430, Townsite, deed, $210.

Auren E Cox estate to Francis G Cox, lots 7 to 10, blk. 158, lots 1, 2, blk. 163, lots 13, 14, blk. 320, lots 17, 18, blk. 156, lots 3, 4, blk. 101, lots 18, 19, 20, blk. 127, Townsite, decree of distribution.

George Dippold to Margaret Dippold, west 20 feet lot 8, and lots 9 and 10, blk. 114, Townsite, deed, $10.

John A Rainey to Chas E Cushing, lots 173 to 180, blk. 10, lots 181, 184, 187 to 200, blk. 11, Kellogg's plat of Clallam, warranty, $100.

Chas E Cushing to LeRoy S Baken, lots 187 to 200, blk. 11, Kellogg's plat of Clallam, warranty, $10.

W H Upson to Effie L Kent, lot 24, Lincoln Park Add, quitclaim, $1.

Kron O Erickson to Edwin Young, lot 2, sec 31, north half sw qr, sec 24, 28, 15; lot 10, sec 20, lots 2, 5, 6, 11, 12, sec 29, 28, 14; ne qr se qr, sec 30, 28, 14, lot 3, sec 21, 27, 14, warranty, $500.

Donald D Campbell to Gust Coleman, lots 5, 6, blk. 385, Townsite, warranty, $220.

Antone Kobel estate to Amalie Kobel, lots 3, 4, blk. 157, Townsite, decree of distribution.

Joseph Sigler to Isabella Brown, north half west half ne qr, sec 20, 30, 3, order of sale.

F S Thorpe to Emma Smith, lots 8, 9, blk. 281, Townsite, warranty, $200.

Port Angeles Townsite Imp Co. to Julia Seyforth, lot 9, blk 2, 2nd sub Cain, warranty, $75.

Hazel O'Brien to Wm J Ware, lots 157 to 168, blk. 9, Kellogg's Clallam, warranty $500.

Wm. J Ware to A A Schram and Alfred J Ware lots 163 to 168 blk 9, lot 181, blk. 11, Kellogg's Clallam, warranty, $10.

John Cain to Fred H Deppe, east half, lot 12, blk. 13, P S C C sub, warranty, $250.

James Gwinn to Frank M Ackerly, one third acre in se qr nw qr, sec 9, 28, 13, warranty, $50.

J A Walker to J G McCain, lots 1 to 4, 9, 10, 19, 20, blk. 6, sub of lot 2 of Lincoln Park, warranty, $40.

John B Knapman to Justin McCarthy, all of blk. 3, Keeler's Sequim, warranty, $500.

Arthur Drake to Justin McCarthy, lot 15, blk. 2, Keeler's Sequim warranty, $250.

Chas E Cushing to Wm J Ware, lot 181, blk. 11, Kellogg's Clallam, warranty, $10.

Frank Dana to Joseph G Lawrence, lots 1, 2, 3, 7 to 10, Portland Add, quitclaim, $10.

Elias B Bowman to A H Gould, lots 3, 4, blk. 297, Townsite, deed, $10.

Petra Mortensen et al to Jacob Rupp, lot 15, 16, blk. 318, Townsite, warranty, $100.

E. G. Lowry to R Lowry, und half lots 1 to 19, 21 to 32, blk. 10, Sea View Add, warranty, $10.

R L Lowry to Eugene E Alten, lots 1 to 19, 21, blk. 10, Sea View Add, warranty, $10.

R L Lowry to Samuel T Alten, lots 22 to 32, blk. 10, Sea View Add, warranty, $10.

Donald McInnes to Jacob Rupp, lots 3 to 8, blk. 430, Townsite, warranty, $280.

Bessie Owens to C E Wingate, und half sw qr se qr, sec 35, 29, 14, warranty, $5.

K O Erickson to Peter A Hallberg, lots 4, 5, se qr nw qr, sw qr ne qr, sec 31, 31, 15, warranty, $3800.

Bird Williams to Harry O Peet, suburban lot 43, warranty, $1.

Simple Remedy for LaGrippe.

La grippe coughs are dangerous as they frequently develop into pneumonia. Foley's Honey and Tar not only stops the cough but heals and strengthens the lungs so that no serious results need be feared. The genuine Foley's Honey and Tar contains no harmful drugs and is in a yellow package. Refuse susitutes. W. J. Mathewson Drug Store.

P. J. WILLIAMS

The Old Reliable

JEWELER

WATCH REPAIRING A SPECIALTY

THE CITY NEWS

Bloaters, 6 for 25c at Fish Market.

All kinds of green vegetables at Fish Market.

Lewis Levy was a passenger for Seattle Sunday.

Second hand sewing machines cheap at Bakers.

Finest line of waistings in the city at the White House.

Eastern Oysters, 75c per quart at Fish Market.

T. S. Brophy returned to Seattle Sunday, after rusticating for a week at Lake Crescent.

"Happy Home" Evaporated Peaches 15 cents per pound, 2 pounds for 25 cents. Seevers Cash Store.

On Monday evening there will be a meeting of the Men's Club at the Parish hall when Bishop Keator will be present.

Major Crooks and Mr. and Mrs. Caldwell are here to attend the funeral of their daughter and sister, Mrs. E. W. Merrill.

The St. Patrick's Day dance was well attended and an enjoyable affair, as all A.O.U.W. entertainments always are.

Miss Lizzie McNamara, after a six months' visit in Angeles, with her cousin, Mrs. J. E. Beam, left Tuesday for her home in St. Paul.

The W. C. T. U. will meet with Mrs. Burdick, corner of 10th and Chase streets, Friday, March 26th, at 3 p. m. Everybody welcome.

The Indian creek valley road to the lakes will be closed till June 1st, owing to the use of a donkey engine in clearing under the new contract.

Mr. and Mrs. F. B. Carlisle left Monday evening for Seattle, Mr. Carlisle for a short business trip, Mrs. Carlisle to visit friends in the city.

The social given at the home of Mrs. Wait March 13th, was a decided success. A goodly sum was realized and we wish to thank the friends present and absent, who so generously contributed to the worthy cause.

Mrs. F. M. Wait.
Mrs. J. G. Madland.

Mr. Harry DeBeers, who last week had his right leg amputated above the knee in the General Hospital, is now doing very well towards making a safe recovery. The operation was found necessary on account of an osteo-sarcoma, which was fast disseminating and in a short time would have proven fatal. Mrs. Foster of Spokane and Mr. DeBeers of El Rino, Oklahoma, sister and brother respectively of the patient, are now in Port Angeles in attendance on their brother. The operation was performed by Dr. McGillivray, assisted by Drs. Lewis, Taylor and Trumbull.

A Religious Author's Statement.

Rev. Joseph H. Fesperman, Sailsbury, N. C., who is the author of several books, writes: "For several years I was afflicted with kidney trouble and last winter I was suddenly stricken with a severe pain in my kidneys and was confined to bed eight days unable to get up without assistance. My urine contained a thick white sediment and I passed same frequently day and night. I commenced taking Foley's Kidne Remedy, and the pain gradually abated and finally ceased and my urine became normal. I cheerfully recommend Foley's Kidney Remedy W. J. Mathewson Drug Store.

SUMMONS.

No. 2421.

In the Superior Court of the State of Washington, for Clallam County.

F. E. Kalloch, plaintiff, vs. Linda E. Kalloch, defendant.

State of Washington:

To the said Linda R. Kalloch, defendant:

You are hereby summoned to appear within sixty days after the date of the first publication of this summons, to-wit: within sixty days after the 5th day of February, 1909, and defend the above entitled action in the above entitled court, and answer the complaint of the plaintiff, and serve a copy of your answer upon the undersigned attorneys for plaintiff at their offices below stated; and in case of your failure so to do, judgment will be rendered against you according to the demand of the complaint, which has been filed with the Clerk of said Court.

That the object of this action is to procure a decree of the above entitled court granting the plaintiff an absolute divorce from the said defendant.

TRUMBULL & TRUMBULL,
Attorneys for the Plaintiff.

P. O. Address:
Port Angeles, Clallam County, Wash.

Call for Bids to Do County Printing

Notice is hereby given that sealed bids to do the county printing for the year ending June 30th, 1910, will be received by the county auditor at his office in Port Angeles, Clallam county, Washington, up to the hour of 2 o'clock p. m., on Monday, the 5th day of April, 1909.

The county commissioners reserve the right to reject any and all bids.

Witness my hand and seal of office, this 15th day of March, 1909.

N. M. Hawkins,
Auditor of Clallam county, Washington.

SUMMONS.

In the Superior Court of the State of Washington, for Clallam County.

W. J. Ford, plaintiff, vs. Zelpha J. Ford, defendant,

The State of Washington to the said Zelpha J. Ford, defendant:

You are hereby summoned to appear within sixty days after the date of the first publication of this summons, to-wit: within sixty days after the 5th day of March, 1909, and defend the above entitled action in the above entitled court, and answer the complaint of the plaintiff, and serve a copy of your answer upon the undersigned attorneys for the plaintiff at their offices below stated; and in case of your failure so to do, judgment will be rendered against you according to the demand of the complaint, which has been filed with the Clerk of said court.

That the object of this action is to secure a decree of divorce by the plaintiff upon the grounds of desertion for a period of more than one year.

TRUMBULL & TRUMBULL,
Attorneys for Defendant.

P. O. address Port Angeles, Clallam County, washington.

SUMMONS.

No. 2420.

In the Superior Court of the State of Washington for Clallam County.

Mamie L. Cain and John Cain, her husband, plaintiffs, vs. August Biebusch, A. C. Trebus and Jane Doe Trebus, his wife, John Morrisey, as Administrator of the Estate of Adam Weidinger, deceased, Louise Weidinger, Philip Weidinger, Lona Weidinger, Rose Weidinger, Barbara Traglauer, Johann Weidinger, Geo. Franz Weidinger and Appolonia Schirrmann, defendants.

The State of Washington:

To the said August Biebusch, A. C. Trebus and Jane Doe Trebus, his wife, John Morrisey, as Administrator of the Estate of Adam Weidinger, deceased, Louise Weidinger, Philip Weidinger, Lona Weidinger, Rose Weidinger, Barbara Tragler, Johann Weidinger, Geo. Franz Weidinger and Appolonia Schirrman, defendants.

You are hereby summoned to appear within sixty days after the date of the first publication of this summons, to-wit: within sixty days after the 5th day of February, 1909, and defend the above entitled action in the above entitled court, and answer the complaint of the plaintiffs, and serve a copy of your answer upon the undersigned attorneys for the plaintiff at their office below stated; and in case of your failure so to do, judgment will be rendered against you according to the demand of the complaint which has been filed with the Clerk of said Court.

That the object of this action is to obtain judgment upon a note given by the defendant August Biebusch to the plaintiff Mamie L. Cain in the sum of $750.00, and to foreclose a mortgage given to secure said note upon the foliowing real estate, to-wit:

Lot eleven (11) in block two hundred ninety-seven (297); lot eleven (11) in block three hundred and eight (308); lots five (5) and sixteen (16) in block three hundred ninety-seven (397); lots eighteen (18) and nineteen (19) in block four hundred thirteen (413); lots fifteen (15), sixteen (16) and seventeen (17) in block four hundred thirty-one (431); lot eight (8) in block two hundred ninety-eight (298), lot seventeen (17) in block three hundred twenty-four (324); lots six (6) and seven (7) in block four hundred twelve (412); lot (5) in block four hundred thirty-two (432); lots ten (10), eleven (11), twelve (12), and thirteen (13) in block four hundred fifty (450); all in the Government Townsite of the City of Port Angeles, Clallam County, Washington.

Trumbull & Trumbull,
Attorneys for Plaintiffs.

Address: Port Angeles, Clallam County, Washington,

IN PROBATE.

No. 410.

Order to Show Cause on Sale of Real Estate.

In the Superior Court, State of Washington, for Clallam County.

In the Matter of the Estate of Julia Jankowski, deceased.

Joseph Krajewski, the administrator of the estate of Julia Jankowski, deceased, having filed his petition in this Court duly verified praying for an order of this Court for the sale of certain described real estate of which the said deceased died seized, for the purposes therein set forth;

And it appearing to the Court from said petition, that there is no personal estate of the said deceased in the hands of said administrator to pay the claims against the said estate and the expenses of the administration thereof, and that it is necessary to sell all or a portion of the real estate of the said deceased to pay the said claims and expenses of the administration. And it appearing to the Court that said petition conforms to, and is in accordance with the requirements of law in such case made and provided. It is ordered by the Court that all persons interested in the estate of the said deceased appear before said Superior Court on Saturday, the 10th day of April, 1909, at the hour of 10 o'clock in the forenoon of said day at the courtroom of the probate department of said Superior Court in the city of Port Angeles, in said Clallam county, then and there to show cause, if any they have, why an Order of this Court should not be granted to said administrator, authorizing and empowering him to sell the said real estate of said deceased, or so much thereof as may be necessary to pay the aforesaid claims and expenses of administration. It is further ordered that a copy of this order to show cause be published at least four successive weeks before the said 10th day of April, 1909, in a newspaper printed and published in said county of Clallam and of general circulation therein.

Done in open court this 9th day of March, 1909.

L. STILL,
Judge of said Superior Coqrt.

State of Washington, County of Clallam, ss.

I, Horace White, county clerk and ex-officio clerk of the superior court of said Clallam county, do hereby certify that the foregoing is a full, true and correct copy of an original order to show cause, made by said Court on the 9th day of March, 1909, in the matter of the estate of Julia Jankowski, deceased.

Witness my hand and the seal of said Court this 9th day of March, 1909.

[Seal] Horace White, Clerk.

JAMES STEWART

Attorney at Law

Office on Front Street.

Port Angeles, Wash.

Treasurer's Notice.

The Treasurer of Clallam County, Washington, will pay upon presentation at his office in Port Angeles, Clallam County, Washington, the following warrants and all of prior issue on said funds.

Current Expense Fund.

Warrant No. 8656, dated Nov. 24th, 1908.

Road and Bridge District Funds.

District No. 1; Warrant No. 1072, dated Feb. 14th, 1908.

District No. 2; warrant No. 765, dated Sept. 19th, 1907.

District No. 3; warrant No. 1867, dated Aug. 21st, 1908.

District No. 4; warrant No. 851, dated Nov. 11th, 1907.

General School Funds.

District No. 49; warrant No. 36, dated Feb. 29th, 1908.

Special School Funds.

District No. 1; warrant No. 95, dated April 27th, 1908.

District No. 3; warrant No. 70, dated March 12th, 1904.

District No. 11; warrant No. 167, dated Dec. 23rd, 1908.

District No. 29; warrant No. 50, dated Feb. 9th, 1909.

District No. 36; warrant No. 121, dated Dec. 30th, 1908.

District No. 42; warrant No. 119, dated July 18th, 1909.

District No 43; warrant No. 76, dated Nov. 26th, 1909.

District No. 49; warrant No. 24, dated Dec. 3rd, 1907.

District No. 52; warrant No. 37, dated June 25th, 1908.

No interest will be allowed after March 12th, 1909.

A. R. Pringle,
Treasurer of Clallam County.

Notice for Publication.

Department of the Interior, U. S. Land Office at Seattle, Wash., Feb. 27, 1909.

Notice is hereby given that Leone G. McBurney, of Port Angeles, Wash., who, on October 8, 1907, made Homestead application, No. 19603, (Serial No. 01283) for Lot 3, Section 26; Lot 1 and NE¼ SE¼ Sec. 27 and Lot 1, Section 24, Township 30 North, Range 7 W, Willamette Meridian, has filed notice of intention to make Final Five-year Proof, to establish claim to the land above described, before James Stewart, U. S. Commissioner, at Port Angeles, Wash., on the 17th day of April, 1909.

Claimant names as witnesses: Geo. Bird, John Bowers, H. S. Coleman, Warren Dodge, all of Port Angeles, Wash.

J. HENRY SMITH,
Register.

Notice for Pubiication.

Department of the Interior, Land Office at Seattle, Wash., Feb. 24, 1909.

Notice is hereby given that Wm. G. Broughton of Port Angeles, Wash., who, on February 19, 1907, made Homestead entry, No. 19509 (Serial No. 01244), for Lots 6 and 7, E½ SW¼, Section 6, Township 29 N., Range 4 W., W. M., has filed notice of intention to make Final Five Year Proof, to establish claim to the land above described, before James Stewart, U. S. Commissioner, at Port Angeles, Wash., on the 17th day of April, 1909.

Claimant names as witnesses:

Grant Critchfield, Alfred Stevenson, Harvy D. Anderson, Henry c. Breckenridge, all of Port Angeles, Washington.

J. HENRY SMITH, Register

DO YOU WANT A GOOD LIGHT

Self-filling, Self-extinguishing, Non explosive Safety Lamp Burners will fit all house lamps and lanterns, gives large light, has nickel cone reflector, lever puts it out, no blowing or turning down wick, puts itself out if upset. Patent wicks that need not be trimmed and will not smoke can. ney

Selling Agents Wanted, apply to

TOM OLSON

Phone and Mail Orders given Prompt Attention. 'Phone L 186

Bank of Clallam County

Established April, 1895

Transacts a General Banking Business

H. E. Lutz, President.
S. J. Lutz, Cashier.

INTEREST PAID ON TIME DEPOSITS

A. D. Willson. C. E. Fulmer

WILLSON & FULMER

EMBALMERS
FUNERAL DIRECTORS

Telephones:
Willson 84. Office L. 74 Fulmer 74

J. P. HAWKES

...Real Estate

City Property a Specialty

Post box 176,
Port Angeles Wash

Notice for Publication.

Department of the Interior, Land Office at Seattle, Wash., February 8, 1909.

Notice is hereby given that Edwin H. Isbell, of Elwha, Wash., who, on October 29, 1907, made homestead entry No. 19610 (Serial No. 01287), for Lots 3, 4, and 5, Section 32, Township 30 North, Range 7 West, Willamette Meridian, has filed notice of intention to make final commutation proof, to establish claim to the land above described, before James Stewart, U. S. Commissioner, at Port Angele, Wash., on the 10th day of April, 1909.

Claimant names as witnesses:

Harry Coventon, Ed. Herrick, William Bender, and Gus Roll, all of Elwha, Wash.

J. HENRY SMITH, Register.

Date of first publication, February 12, '09.

J. R. GALLAGHER **Phone 24** M. J. KERKES

GALLAGHER & KERKES TRANSFER CO.

Successor to Johnson Transfer Co.

LIVERY, FEED, SALE STABLES

Lincoln Street Wharf, Port Angeles

Commercial Baggage a Specialty. Cab Service at All Hours.
Piano Moving. Heavy Hauling.

Horses for Sale on Hand Now.

McKEE & LaFLOWER

Funeral Directors AND Embalmers

C. F. MERRITT, Manager City Office;

Phones: LaFlower 108; McKee 105; City Office 7.

LADY ATTENDANTS

Filion Mill and Lumber Co.

Manufacturers of and dealers in Rough and Dressed Lumber, Lath, Shiplap, Rustic Siding, Plain and Fancy Casing, Etc

The Best Cedar Shingles Made.

Office and Mill on Lincoln Heights.

Our Own Boat

STEAMER ALBION

Leave City Dock, Port Angeles, after 7 p. m. on Mondays, Wednesdays and Fridays.

Leave Schwabacher Dock, Pier 7, Seattle, after 6:30 p. m. on Tuesdays, Thursdays and Saturdays.

Special attention given to handling all kinds of freight and we solicit the patronage of all citizens of Port Angeles.

Capt. W. L. Stetson, Master.
C. C. Brooks, Purser.

To Build You Up for Spring

Begin taking Hood's Sarsaparilla today. It will do you good.

The heavier living and closer confinement of the winter, the effects of colder, damp, changeable weather on the pores of the skin, and the harder work of this season are probably telling on you.

Hood's Sarsaparilla, taken just now, will give your system just what it needs and must have, and will help you over this hard spot—the rough ground, as it were—and quite likely save you from a serious illness later.

"A stitch in time saves nine" is a wise old saw; therefore, don't wait, but begin to take Hood's Sarsaparilla now. It purifies and enriches the blood, restores the appetite, and gives health and strength.

It effects its wonderful cures, not simply because it contains sarsaparilla, but because it combines the utmost remedial values of more than 20 different ingredients, each greatly strengthened and enriched by this peculiar combination. These ingredients are the very remedies successful physicians prescribe for the same diseases and ailments.

Begin taking Hood's Sarsaparilla today. Get it in the usual liquid form or in chocolated tablets known as Sarsatabs. 100 Doses One Dollar.

WILL DO ALL THAT ANY HIGH PRICED POWDER WILL DO AND DO IT BETTER

CRESCENT Egg-Phosphate BAKING POWDER

A FULL POUND 25c. Get it from your Grocer

The Right Way

In All cases of

DISTEMPER, PINK EYE, INFLUENZA, COLDS, ETC.,

Of All Horses, Brood Mares, Colts, Stallions, is to

"SPOHN THEM"

On their tongues or in the feed put Spohn's Liquid Compound. Give the remedy to all of them. It acts on the blood and glands. It routs the disease by expelling the disease germs. It wards off the trouble, no matter how they are "exposed." Absolutely free from anything injurious. A child can safely take it. 50 cents and $1.00; $5.00 and $10.00 the dozen. Sold by druggists, harness dealers, or sent express paid by the manufacturers.

Special Agents Wanted

SPOHN MEDICAL CO.

Chemists and Bacteriologists

GOSHEN, IND., U. S. A.

"SPECIAL MERIT" SEAMLESS SCHOOL SHOES

SCHOOL SHOES without seams—think of it—*seamless school shoes!* They are strong and sturdy, have seamless uppers, tough soles and double leather toes. By far the most durable and lasting shoes obtainable.

"Special Merit" Seamless School Shoes *"wear like iron."* They wear just twice as long as ordinary shoes with seams.

Made in all styles and sizes, for every day and Sunday wear—for boys and girls. Your dealer will supply you; if not, write to us. Look for the Mayer Trade Mark on the sole.

FREE—If you will send us the name of a dealer who *does not* handle Special Merit School Shoes, we will send you free, postpaid, a beautiful picture of George or Martha Washington, size 15x20. State which picture you want.

We also make Leading Lady Shoes, Honorbilt Shoes, Martha Washington Comfort Shoes and Yerma Cushion Shoes.

F. Mayer Boot & Shoe Co.
MILWAUKEE, WISCONSIN

MAPLEINE

A Flavoring. It makes a syrup better than Maple. Sold by grocers.

GOLDEN WEST
COFFEE
TEA SPICES
BAKING POWDER
EXTRACTS
JUST RIGHT
A TRIAL WILL CONVINCE
CLOSSET & DEVERS
PORTLAND, ORE.

Base Ball Suits

MADE TO ORDER
Prices Upon Application

$1.25 Goldsmith league balls at 90c.
$1.25 Draper & Maynard league ball at 90c. Guaranteed by makers to last nine innings and to be official size and weight. Send for base ball catalogue.

A. L. HALL,
1111 First Ave. SEATTLE

$1.00 100 Doses $1.00

WANTED every one to know that Winans Rheumatic Eradicator is a sure cure for Neuralgia and Rheumatism in all its forms. Pleasant to take. By mail prepaid.

N. H. WINANS, 467 Empire Bldg.
Seattle, Wash.

S. N. U. No. 12—1909

WHEN writing to advertisers please mention this paper.

The attention of Thomas A. Edison is respectfully called to the statistics showing that there are more than twenty million horses in this country. It will be remembered he said the horse must go.

Clara—That man who just passed was an old flame of mine. Kate—Indeed! What happened between you? Clara—Oh, he flared up one day and went out.—Boston Transcript.

New Hampshire has increased its State tax from $500,000 to $800,000. Summer boarders now know what to expect.

Shake Into Your Shoes

Allen's Foot-Ease, a powder for your feet. It cures painful, swollen, smarting, sweating feet. Makes new shoes easy. Sold by all Druggists and Shoe Stores. Don't accept any substitute. Sample FREE. Address A. S. Olmsted, Le Roy, N. Y.

Patient—Are you sure, doctor, that this health food that you have recommended is nourishing? Doctor—Sure? Why, I know it. The man who introduced that health food not only lives, but supports a large family on it.—Stray Stories.

She—What do you want? He—A pennorth o' pudden. She—Plain or plum? He—Plain. She—Hot or cold? He—Hot. She—Have it 'ere, or tike it wiv yer? He—'Ere. She—Fork or fingers? He (wearily)—O blow yer pudden! Gimme 'am!—The Bystander.

PISO'S

A HEART-BREAKING COUGH

is dreadful to suffer and despairing to hear. Why threaten the health of your lungs and the peace of your family when you can obtain immediate relief from Piso's Cure? Remarkable results follow the first dose. Taken regularly it soothes and heals the lacerated tissues, loosens the clogging phlegm and stops the cough. Pleasant to the taste and free from opiates. Children enjoy taking it. For throat and lung diseases, no matter how far advanced,

PISO'S CURE IS INCOMPARABLE

25 CTS. 25 CTS.

CURE

KING IN THE BACK WOODS.

How a New York Reporter Was Regarded by a Village Arbiter.

One of the local reporters was sent up State not long ago to get a murder story, says the Cincinnati Times-Star's New York correspondent. While pirouetting around after facts in one of the little backwoods villages he became acquainted with the arbiter elegantarum of the town—an old maid, full of curiosity and scandal. He played her along, for she oozed the very information he had been sent to get. The day that he was ready to start back to New York she called him into her little front parlor. "I'm so embarrassed, Mr. Boster," she simpered.

Mr. Boster breezily bade her cheer up.

"I have such a favor to ask you," said she, twisting in her shoes.

Mr. Boster began to fear a touch. But he was game. "Anything I can do, my dearest lady," he said.

"Well," said she, looking into his eyes coquettishly. "This town has never before been honored by the presence of a real New York newspaper man. The nearest was a nice-looking young man who said he was a reporter, and who beat mother out of a week's board. I feel that your visit here marks a real epoch in Shadeville's history. In my album I have the autographs of Admiral Sampson, Admiral Schley, and Gov. Hughes and Senator Platt. Would you be so kind as to let me have your signature—with an appropriate sentiment?"

The newspaper man signed, right under Tom Platt's name. As a kind of two-edged sentiment, a sentiment that would cut both ways and leave all hands in discreet doubt as to the writer's meaning, he wrote:

"Sweet are the uses of adversity."

LATE PHOTO OF EMPEROR.

Francis Joseph of Austria-Hungary Shown in Costume of Hunter.

Here is the latest picture of Emperor Francis Joseph of Austria-Hungary. It portrays him in hunting costume. Although born in 1830 and the oldest reigning monarch of Europe, having been on the throne since 1848, the emperor is vigorous and ardently devoted to the chase. In fact, hunting has been his only diversion since his consort, Empress Elizabeth, was assassinated at Berne.

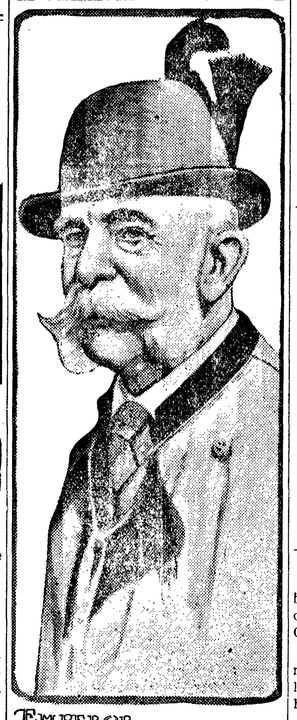

EMPEROR FRANCIS JOSEPH

COPYRIGHT BY VIKTOR ANGERER VIENNA

The Brakeman's Advice.

Down in Maine is a town called Burnham, situated on a small branch railroad that joins the main line at Burnham Junction. One day as the train approached the latter place the brakeman entered the car and in his usual stentorian tones went through his regular rigmarole when a station and junction are reached.

"Burnham Junction!" he shouted. "Burnham Junction! Change cars for Burnham! Leave no articles in the car! Burn'am, Burn'am!"—Lippincott's.

He Had Been There.

Rodrick—Howdy, old man. We are going on a camping trip soon. Did you ever enjoy a camping trip where you had to do your own cooking and sleep beneath the stars?

Van Albert—Nope.

Rodrick—What? Do you mean to say you have never been on a camping trip?

Van Albert—No. I mean to say that I never enjoyed one.—Chicago News.

Learning Early.

A Sunday school teacher had been telling her class the story of the good Samaritan. When she asked them what the story meant a little boy said: "It means that when I am in trouble my neighbors must help me."—Universalist Leader.

We expect every man to have a hobby, but we resent it when a man has a new hobby every day.

Only 60c

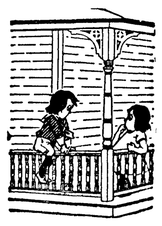

Standard porch columns only 60 cents. As in above illustration, size 4x4 in. 8 ft. long, only 60 cents. We carry every size and length at the lowest prices ever heard of.

Porch brackets as illustrated only 15 cents.

Cross panel doors only $1.35.

Cottage front windows with large bottom glass and fancy top only $3.18.

Send for price lists. A thousand bargains.

We make shipments anywhere and guarantee safe delivery. Write your name and address plainly and we will forward you copies of our price lists free, post paid, without charge. We have our own mill and have only one price.

O. B. WILLIAMS CO.,
1010 Western Ave. SEATTLE

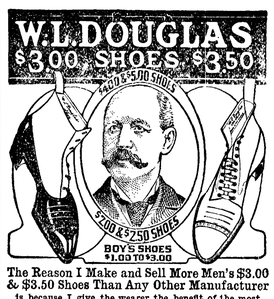

The Reason I Make and Sell More Men's $3.00 & $3.50 Shoes Than Any Other Manufacturer

is because I give the wearer the benefit of the most complete organization of trained experts and skilled shoemakers in the country.

The selection of the leathers for each part of the shoe, and every detail of the making in every department, is looked after by the best shoemakers in the shoe industry.

If I could show you how carefully W. L. Douglas shoes are made, you would then understand why they hold their shape, fit better, and wear longer than any other make.

My Method of Tanning the Soles makes them More Flexible and Longer Wearing than any others.

Shoes for Every Member of the Family, Men, Boys, Women, Misses and Children.

For sale by shoe dealers everywhere.

CAUTION! None genuine without W. L. Douglas name and price stamped on bottom.

Fast Color Eyelets Used Exclusively. Catalog mailed free.

W. L. DOUGLAS, 167 Spark St., Brockton, Mass.

"Fifty miles an hour! Are you brave?" She (swallowing another pint of dust)—Yes, dear. I'm full of grit.—Chicago News.

Miss Rinkels—Father always gives me a book on my birthday. Miss Tartley—What a fine library you must have.—Town Topics.

Doctor—You have some sort of poison in your system. Patient—Shouldn't wonder. What was that stuff you gave me?—New York Sun.

A CURE FOR FITS

The Treatment Is to Accomplish What Science Has Been Struggling to Attain for Centuries

The intense interest that has been manifested throughout the country by the wonderful cures that are being accomplished daily by epilepticide, still continues. It is really surprising the vast number of people who have already been cured of this and nervousness. In order that everybody may have a chance to test the medicine, large trial bottles, valuable literature, History of Epilepsy and testimonials, will be sent by mail absolutely free to all who write to the Dr. May Laboratory, 548 Pearl Street, New York City.

"You go around borrowing money, and yet you seem to be prosperous." "I am." "How do you manage it?" "My motto is, 'Always put off till tomorrow those you have done to-day.'" —Cleveland Leader.

Mothers will find Mrs. Winslow's Soothing Syrup the best remedy to use for their children during the teething period.

Wife—Billy, dear, I stitched up the hole in your trousers' pocket last night after you had gone to bed. Now, am I not a thoughtful little wife? Husband—H'm; how did you know there was a hole in my pocket?—New York Times.

Only One "BROMO QUININE"

That is LAXATIVE BROMO QUININE. Look for the signature of E. W. Grove. Used the world over to Cure a Cold in One Day. 25c.

"Your husband wor a good man," declared the sympathetic Mrs. Casey to the bereaved widow. "He wor!" exclaimed Mrs. Murphy, dashing the tears from her eyes. "No two policemin cud handle him."—Tit-Bits.

Short Suggestions.

A tablespoonful of caramel added to the pot of black coffee served after dinner will add much to its flavor.

Mix pastry several hours before it is to be rolled out, and much labor is saved and a better result obtained.

Turnips, carrots, onions and cabbage should be boiled in a great deal of water, taken off immediately and drained. Too little water will turn them dark, and overcooking destroys the taste.

The cheaper grade of almonds with hard shells are quite as good as the Jordan almonds for salting. They are no more trouble to prepare if a hammer or nut cracker is used to break them.

When brushing a room sweep toward the fireplace, otherwise the draft from the chimney draws the dust in that direction.

Always heat salt crackers before bringing them to the table with the soup. It makes them more crisp and appetizing.

Cold shrimps or cold chicken cut into dice, and mixed with cold peas, makes a delicious left-over when creamed with butter, salt, pepper and a little milk or cream in a chafing dish.

Save your bacon fat and use it to fry fish in. It will give the fish a good flavor and will also keep the fish from falling apart.

Try adding chopped figs to a nut and apple salad. The flavor is immensely improved. Not much of the fig is used; just enough to give a suspicion of spicy sweetness.

To candy fruit for immediate use make a sirup which will crackle in a glass of water. Dip each piece of fruit with a fork into the taffy, then drop into a plate of powdered sugar. Use a spoon to dip juicy fruit.

Mix for Lame Back

To one-half pint good whiskey, add one ounce syrup sarsaparilla and one ounce Toris compound, which can be procured from any druggist. Take in teaspoonful doses before each meal and before retiring. This recipe is never-failing. Leading specialists prescribe it.

Father (angrily)—If my son marries that actress I shall cut him off absolutely, and you can tell him so. Legal Adviser—I know a better plan than that—tell the girl.—The Law Journal.

PILES CURED IN 6 TO 14 DAYS

PAZO OINTMENT is guaranteed to cure any case of Itching, Blind, Bleeding or Protruding Piles in 6 to 14 days or money refunded. 50c.

James—I get a penny every time I take my cod-liver oil. Thomas—What do you do with them? James—Mother puts 'em in a money box till there's enough, and then buys another bottle of cod-liver oil.—The Sketch.

FITS St. Vitas' Dance and Nervous Diseases Permanently Cured by Dr. Kline's Great Nerve Restorer. Send for FREE $2.00 trial bottle and treatise. Dr. R. H. Kline, Ld., 931 Arch St., Philadelphia, Pa.

"Your town enjoys the reputation of being the home of two Congressmen, doesn't it?" "No, it doesn't enjoy it—it has it!"—New York Herald.

Cream Toast.

Two tablespoons butter, two tablespoons flour heated and blended; add two cups cold milk, stirring until smooth; add one teaspoon of sugar if wished sweet.

Building Material

Send us a list of your wants and get our special freight-paid prices. We will make prices delivered at your station.

Order by Mail Save Money

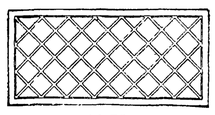

$1.75
Fancy Piano Sash Made in all sizes

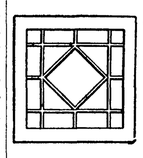

This Handsome Hall Sash
90 Cents

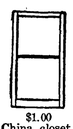

$1.00
China closet glass doors

Lowest priced dealers in the Northwest selling windows and sash of all kinds.

Write for price list today, mailed anywhere FREE

Ainslie-Boyd Co.
"The Reliable Dealers"
2011 Westlake Boulevard SEATTLE

EVERSOLE OPTICAL CO.

Glasses scientifically fitted. We lead, others follow. 352-353-354 Empire Building. Entrance 914 Second Ave. SEATTLE

Water Wells

We drill wells any size and any depth. Write for information if interested.

PACIFIC WELL DRILLER CO.,
Box 1472, Seattle, Washington

KODAKS

From $1.00 to $10.00. Some second-hand machines at bargain prices. Write us for Kodak booklet G.

C. W. PARKER CO.
111 Columbia St. SEATTLE, WASH.

For Sale

Two second hand 25 H. P. Tubular Steam boilers with full cast iron fronts and all fittings and trimmings complete. These boilers are all right for Green Houses or any other low pressure work. Will sell one or both, cheap. Address S. E. BROWN & CO., 1527 Third Ave., Seattle, Washington.

BILLION $ GRASS

Costs 50c—90c per acre for seed.

Most wonderful grass of the century, yielding from 5 to 10 tons of hay per acre and lots of pasture besides. It simply grows, grows, grows! Cut it today and in 4 weeks it looks for the mower again, and so on. Grows and Bonnie's everywhere, on every farm in America. Cheaps dirt; luxuriates in bottom lands of Egypt. Big seed catalog free or send 10c in stamps and receive sample of this wonderful grass, also of Spelts, the cereal wonder, Barley, Oats, Clovers, Grasses, etc., etc., and catalog free. Or send 14c and we will add a sample farm seed novelty never seen by you before.

SALZER SEED CO., Box PC La Crosse, Wis.

HAMLIN'S WIZARD OIL GREAT FOR PAIN
THE OIL THAT PENETRATES

Escalloped Potatoes.

Slice layer of raw potato in baking dish, add few slices of onion, little salt, pepper, and butter. Have last layer of potato, placing a few slices of salt pork across the top. Fill the dish about one-half full of milk or water and bake one and one-half hours.

One of the reasons for celebrating Mendelssohn's centenary is that he invented songs without words.

The man who invented the first merry-go-round has died in Philadelphia. Wonder what conversation he and St. Peter will hold.

France is very busy with the guillotine. The temporary abandonment of that method of punishment seems to have resulted in the accumulation of a lot of work.

CASTORIA

The Kind You Have Always Bought has borne the signature of Chas. H. Fletcher, and has been made under his personal supervision for over 30 years. Allow no one to deceive you in this. Counterfeits, Imitations and "Just-as-good" are but Experiments, and endanger the health of Children—Experience against Experiment.

What is CASTORIA

Castoria is a harmless substitute for Castor Oil, Paregoric, Drops and Soothing Syrups. It is Pleasant. It contains neither Opium, Morphine nor other Narcotic substance. Its age is its guarantee. It destroys Worms and allays Feverishness. It cures Diarrhœa and Wind Colic. It relieves Teething Troubles, cures Constipation and Flatulency. It assimilates the Food, regulates the Stomach and Bowels, giving healthy and natural sleep. The Children's Panacea—The Mother's Friend.

The Kind You Have Always Bought

Bears the Signature of

Chas. H. Fletcher.

In Use For Over 30 Years.

THE CENTAUR COMPANY, 77 MURRAY STREET, NEW YORK CITY.

E. E. HOPKINS
GROCERY CO.

Phone 33

For Grocery Prices

That will and have stood the true test — the verdict of a purchasing public— our store is ever in the lead. We have no baits. No price of an article at less than cost today, then up again tomorrow. Profit has GOT to be had, you know that. Fair profits and square dealing. The best goods, not cheap stuff put out as bait. On this basis we ask your trade.

OPERA HOUSE BLOCK
Pay for the best and get it.

Mrs. Ada M. Dumont
VOICE CULTURE

Will reside in the city permanently. Phone 100.

Mary Luppen
Piano Instruction
Leschetizky Method

Piano Instruction $1.00.
Telephone No. 69.
Will remain in the City 2 years

LODGE NOTICES

F. & A. M.—Port Angeles Lodge No. 69 F. & A. M., meets every 2nd and 4th Tuesday in each month. Visiting brothers always welcome.
R D. Wilson, W. M.
C. E. Fulmer, Secy.

B.P.O.E.—Naval lodge No. 353, meets every Thursday evening at 8 o'clock at Elks Hall, opposite Office Hotel. Visitors cordially invited.
F. L. Thompson, Exalted Ruler.
E. D. Eliott, Secretary.

I.O.O.F—Clallam Lodge, No. 72, meets every Monday evening at I.O.O F. hall
J. D. McRoberts, N. G.
W. W. Garvin, Cor. Sec.
E. A. Prickett, V. G., R. N. Toler, P. S., Miles Wait, Treas.

Modern Woodmen—Port Angeles Camp No. 6043 meets every second and fourth Friday in I. O. O. F. hall. H. Malchau, Consul.
H. Fathers, Clerk.

W. O. W. — Port Angeles Camp. No. 697, meets every third Saturday of each month in I.O.O.F. Hall.
L. A. Strobel, Cousul Com.
C. D. Harding, Consul Com.

Sheriff's Sale.

Cause No. 2418.
In the Superior Court of the State of Washington for Clallam County.
Isebella Brown, plaintiff, vs. Joseph Sigler, defendant.

Under and by virtue of an Order of Sale or Special Execution issued out of and under the seal of the Superior Court of the State of Washington, holding terms at Port Angeles, in and for said county, on the 9th day of March, A D. 1909, upon a judgment rendered in said court on the 9th day of March, 1909, in favor of Isabella Brown, Maggie Brown and W. S. Brown and against Joseph Sigler, for the sum of Eighteen Hundred and Ninety-nine and no 100 Dollars, together with attorney's ees, interest, costs and increased costs, and to me directed and delivered, commanding me to sell the following described property to satisfy said judgment, to-wit:

The northwest quarter of the northeast quarter of Section twenty, Township thirty north, Range three west of the Willamette Meridian, in Clallam County, Washington.

Now Therefore, Notice is Hereby Given, That on Saturday, the 10th day of April, A. D. 1909, at ten o'clock in the forenoon of said day, I will sell the above described property, or so much thereof as may be necessary to satisfy said judgment, together with attorney's fees, interest, costs and increased costs, in all amounting to the sum of $1,924.10.

Said sale will take place at the front door of the court house in Port Angeles, in said county and state, and will be at public auction, for cash in hand to the highest and best bidder.

Dated at Port Angeles, Wash., this 10th day of March, A. D., 1909.
A. J. COSSER, Sheriff.

Proceedings Board of Commissioners

From page 4.

file, the Board opened same which were as follows:

S. A. Woodcock's bid.....$3200 00
Harry Coventon's bid..... 2200 00
Geo. Myers' bid..... 2450 00

After due consideration the Board awarded said contract to Harry Coventon.

The Board instructed the County Auditor to draw a warrant of $10.00 on the current expense fund in favor of Wm. Ritchie on the first of each month, beginning with the first of April, to pay office rent of the Prosecuting Attorney.

The Board accepted the resignation of Geo. W. O'Brien as the A.-Y.-P. Fair commissioner from the Third Commissioner District of Clallam county, and appointed K.O.Erickson to fill the vacancy.

The Board instructed the County Treasurer to give School District No. 42 credit for taxes collected on territory added to said district in 1908 by order of board of directors at their regular meeting in July, 1908.

The Board took up the matter of the hearing of the petition of Carstens & Earles, incorporated, petitioning the Board to vacate all of the Olympian addition to Port Angeles. Said addition being a plat of the W½SE¼NE¼ of Sec. 8, Twp. 30 N. R. 5 West W. M., and it appearing to the Board that all the requirements of law had been complied with, and it further appearing to the Board that no objections to said petition on the vacation of said lands have been made or filed, It is Therefore Ordered that all the lots, blocks, streets and alleys of Olympian addition to Port Angeles be vacated, and the same is hereby vacated accordingly.

The Board examined and allowed the following claims and ordered warrants drawn for same on the game protection fund:

Freeman Snow, protecting game $4 00
Garfield Davis, Game Warden expenses..... 9 00

It appearing from the records that the W½SW¼ of Sec. 13, Twp. 30 N. R. 8 West W. M. had been forfeited to Clallam county for taxes, and that on Oct. 16th, 1906, the County Treasurer sold said land to the Puget Sound Mills & Timber Co. for the sum of $55.00, and it further appearing from the records that said land should not have been assessed as proof was never made on said land until May 27, 1907, as shown by Receiver's receipt for said land of record in Vol. 6 of R. R. page 113, Records of Clallam County,

Therefore the Board ordered the Auditor to draw a warrant of $69.-00 on the current expense fund in favor of said Puget Sound Mills & Timber Co. to re-imburse said company for the amount paid the county for said land and the 1907 taxes which said company paid.

The Board adjourned to meet Wednesday the 10th day of March, 1909, at 9:00 a. m.

Wednesday the 10th day of March, 1909, at 9:00 a. m.

The board met pursuant to adjournment. All members being present.

The board instructed the County Auditor to draw warrants in favor of David Govan for the balance due on his contract for the construction of the Hoko River bridge at or near the Clark Hanson ranch, upon the filing with him of a certificate from the County Engineer showing that said contract was completed and that he had accepted said work.

The board examined and approved the Bond of Louis Hahn, given to secure the county for his contract of graveling the first section of Burnt Mountain cut-off road.

The board ratified the formation of school district No. 54 as the same is shown in the certificate on file of Superintendent of Common schools Annette Trumbull, said district comprising all of township 32 north of range 15 west of Willamette meridian.

The board instructed the Auditor to draw a warrant of $50.00 on the Current Expense Fund for the incidental expense account.

R. M. Woods road set time of hearing for April 6th, 1909 at 10:00 a. m.

The board's attention having been called to the fact that the suit commenced several years ago by the County against D. A. Robinson for collection of certain poll tax had never been prosecuted, and it further appearing that it would be inadvisable for the county to prosecute the same, it is hereby ordered than said cause be dismissed.

The petition of Alston Fairservice et als petitioning the board to complete the Clallam-Forks road over Burnt Mountain, was received and placed on file.

The petition of M. P. Madsen et als petitioning the board to build a bridge across the Lyre river was received and filed.

The board fixed the salary of Dr. McGillivray, County Health Officer at $25.00 per month.

The board approved Jacob J. Hubbard's plot of Englewood, addition to Port Angeles, Washington, same being a plot of the w half sw qr ne ne sec 12 twp 30 n range 6 west of Willamette meridian.

The board fixed the Game Warden's salary at $60.00 per month commencing March 1st. 1909.

The board granted the petition of Robt. M. Woods et al for a county road commencing at the Junction Groveland Ave, and Sixth St. in the town of Dungeness, running thence easterly along the beach and ending at a junction with the county road near the Knoph barn.

Wheras, At a meeting of the Board of Commissioners of Clallam County, State of Washington, held in the Commissioners', office on the 10th. day of March, 1909, a quorum being present and a majority voting in the affirmative, the following resolution was adopted:

Resolved, That public interest demand the improvement, under the provisions of Chapter 150 of the Laws of 1907, of that section of a public highway situate within the County of Clallam and described as follows:

Commencing at a point on the Dungeness and Port Angeles road where the east line of the S. W. quarter of section 7, T. 30. N R. 5. W. intersects said road, thence in an easterly direction through the south east quarter of said section 7 to the edge of Morse Creek hill, at the section line between sections 7 and 8, thence in a southeasterly direction through the south east quarter of section 8, to Morse Creek, thence in a northeasterly direction to a point where said road intersects the east line of the south west quarter of said section 8, all in T. 30. N. R. 5. W. being a distance of about one and one half miles no part of said highway being situated within the boundaries of any city or incorporated town.

The board allowed the following Commissioners claims:

K. O. Erickson 1½ days salary and mileage..... $19 40
H. J. Bugge 1½ days salary and mileage..... 11 00
G. M. Laurdsen 1½ days salary.. 6 00

The board adjourned to meet Monday the 5th day of April, 1909, at 9:00 a. m.

The Best Cough Syrup.

S. L. Apple, ex-Probate Judge, Ottawa county, Kansas, writes: "This is to say that I have used Ballard's Horehound Syrup for years, and that I do not hesitate to recommend it as the best cough syrup I have ever used." 25c, 50c, $1.00. Sold at Mathewson's Drug Store.

COLONIAL PARTY AT SEQUIM

The colonial party which was to be given by the W. R. C. on Washington's birthday, February 22nd, postponed on account of Mrs. W. G. Green's death, was given Tuesday evening, March 9th, in the old soldiers' hall. The young ladies in charge of the tables and participants in the program, wore a variety of bright colored polonaise, fashioned after the costumes worn by ladies in the latter half of the seventeenth century. One of the main features of the supper was warm brown bread and Boston baked beans, prepared as only the ladies of the Relief Corps know how to prepare.

After the supper the following program was given:

Song—America—Chorus.
Rec.— If All Boys Were Like Washington—Nettie McDonald.
Rec—WhichGeneral? —Glenn Howell.
Song—Stars and Stripes—Chorus.
Rec.—Chicken Crop Failure—Ruth Cozens.
Rec.—Johnnie McDonald.
Song—Rocked in the Cradle of the Deep—Chorus.
Rec.—God is My Fortress— Dr. Cook.
Reading— Patriotism — Mrs. McAvoy.
Song—My Old Country Home—Chorus.
Rec.—Dying Soldier—Miss Ethel Smith.
Rec. — When Washington Was President— Leo Cook in Washington costume.
Rec.—The Hatchet—HarleyBrown.
Song—My Old Kentucky Home—Chorus.
March and Song — Good Night—By Ladies in Costume.

After the supper thirty dolls, dressed in colonial costumes, were sold by Messrs. McAvoy and Jones as auctioneers. The proceeds of supper and doll sale were $30.30 which is to be used in partial payment of balance due on purchase of hall and lot.

"Heinz's Stuffed Olives, 40 cents per bottle. Seevers Cash Store Co.

HELD ANNUAL SOCIAL SESSION

The Woman's Parliamentary Club held its annual social session at the home of Mrs G. V. Smith last Wednesday afternoon. It being St. Patrick's day the use of green as a color scheme was liberally indulged in. The spacious parlor was decorated with potted plants and sprays and branches of the beautiful Oregon grape. The dining table presented a handsome sight with its wealth of china and silverware. In the centre of the table and near each end was placed an Irish hat filled with ferns. On each side of the hat were two clay pipes crossed and tied with bows of green ribbon. The icing on the cakes was green as was also the delicious sherbert. As each lady entered the door she was presented with a miniature Irish flag as a souvenir of the afternoon.

The entertainment consisted of social converse, instrumental music, the rendering of several of the ever beautiful and touching old Irish melodies and a "Snake" contest, appropriate to the day. As a result Miss Luppen carried off the first prize, a beautiful hand-painted pin tray, and Mrs. Morrisey the consolation. After this, luncheon was served. The time at the table was taken up in guessing conundrums which each guest found on the reverse side of her place card. At the conclusion of the luncheon the ladies made their adieux, well pleased with their afternoon's entertainment.

MARVEL MILLINERY OPENING

According to announcement, Mrs. Jameson threw open the doors of her new millinery establishment Wednesday morning, and all day long her place of business was the center of attraction for the ladies of Port Angeles. The salesroom had previously been furnished with many of the modern conveniences, such as showcases, suit and cloak cabinets and other devices for the proper handling and display of a stock of goods such as Mrs. Jameson proposes carrying. Upon entering the store the visiting ladies were delighted with the marvelous and elaborate millinery display which greeted their eyes, many ladies remarking that the line of French and American millinery creations there displayed would compare favorably with similar openings in much larger cities.

Mrs. Jameson will make a further announcement in these columns next week.

SCHOOL NOTES

Miss Caskey was pleasantly surprised on Saturday evening by the arrival of sixteen of her pupils. The party had been carefully planned so that the teacher should know nothing of it. The evening was very enjoyably spent in games and music. Refreshments were brought by the pupils and all declared that they had a very good time.

Mrs. Munns, state corresponding secretary of the W.C.T.U., addressed the pupils of the High School, as well as several of the grades, on Wednesday morning.

The basket ball teams went to Sequim Saturday, playing two games with the Sequim teams that evening; the Angeles boys won, the score being 22 to 12, and the girls 10 to 4. The teams were accompanied by a number of friends, thirty-three Angeles people registering at the hotel.

Do You Open Your Mouth

Like a young bird and gulp down whatever food or medicine may be offered you? Or, do you want to know something of the composition and character of that which you take into your stomach whether as food or medicine?

Most intelligent and sensible people now-a-days insist on knowing what they employ whether as food or as medicine Dr. Pierce believes they have a perfect right to *insist* upon such knowledge. So he publishes, broadcast and on each bottle-wrapper, what his medicines are made of and verifies it under oath. This he feels he can well afford to do because the more the ingredients of which his medicines are made are studied and understood the more will their superior curative virtues be appreciated.

For the cure of woman's peculiar weaknesses, irregularities and derangements, giving rise to frequent headaches, backache, dragging-down pain or distress in lower abdominal or pelvic region, accompanied, ofttimes, with a debilitating, pelvic, catarrhal drain and kindred symptoms of weakness, Dr. Pierce's Favorite Prescription is a most efficient remedy. It is equally effective in curing painful periods, in giving strength to nursing mothers and in preparing the system of the expectant mother for baby's coming, thus rendering childbirth safe and comparatively painless. The "Favorite Prescription" is a most potent, strengthening tonic to the general system and to the organs distinctly feminine in particular. It is also a soothing and invigorating nervine and cures nervous exhaustion, nervous prostration, neuralgia, hysteria, spasms, chorea or St. Vitus's dance, and other distressing nervous symptoms attendant upon functional and organic diseases of the distinctly feminine organs.

A host of medical authorities of all the several schools of practice, recommend each of the several ingredients of which "Favorite Prescription" is made for the cure of the diseases for which it is claimed to be a cure. You may read what they say *for yourself* by sending a postal card request for a *free* booklet of extracts from the leading authorities, to Dr. R. V. Pierce, Invalids' Hotel and Surgical Institute, Buffalo, N. Y., and it will come to you by return post.

THE CITY NEWS

Miss Bernice Allen was the charming hostess at a six o'clock dinner given at her home last Friday evening in honor of the birthday anniversary of Miss Helen Trumbull. Covers were laid for nine and after the sumptuous repast, a most pleasant musical program followed.

S. L. Prickett and family arrived Sunday from Albion, Ind., and will make their future home in Angeles. Mr. Prickett will assist his brother, E. A. Prickett, at the City Fish Market for the present.

Charles Cook, who will be remembered as manager of the salmon cannery here a number of years ago, came down from Seattle Monday to again take charge for Mr. Gorman.

The Civic Club will meet Tuesday afternoon at 2:30 with Mrs. Christopher. The Club is planning a musical evening, time and place of which will be announced later.

FOR RENT

Forty acre farm. About 10 acres are clear, and about 8 acres more are slashed and can easily be cleared. A barn, a good orchard, and water for irrigating. Can be leased for a series of years for a small annual cash payment. Inquire of I. L. Ullery.

Foley's Honey and Tar Cures coughs quickly, strengthens the lungs and expels colds. Get the genuine in a yellow package.
W. J. Mathewson Drug Store.

I have a few fine pieces of Seattle income property to trade for Clallam County farms or acreage.
S. A. OWEN,
Hotel Angeles, Port Angeles, Wn.

Notice of Estray.

Notice is hereby given that the undersigned has at his farm one dark roan cow, aged about five years, also one red heifer, aged about two years. The said heifer has white spots on legs and hips with crescent or half moon mark on both ears.

Said cow and heifer have been taken up by the undersigned for the reason that they are continually breaking into his pasture. The owners of said animals can have the same by calling at the farm of Frank Lotzgesell, known as Pleasant Ridge Farm at Dungeness, Clallam county, Washington, and paying for this notice and the amount due for caring for the said animals. Should no claimant appear claiming said animals the same will be sold by the sheriff as by law provided.

Dated this 26th day of February, 1909. S H Tripp.

LOOK NEAT

Ladies' and Gentlemen's Clothing Cleaned, Pressed and Repaired. Dyeing done. Goods called for and delivered. Odd Fellows Hall building. Phone 224.
GARVIN SISTERS

PALACE OF SWEETS

Choice Candies
***The* Freshest Fruits**

BOX CANDY A SPECIALTY
SOCIETE CHOCOLATES

HOT DRINKS

HOT COCOA
CLAM NECTAR
CHOCOLATE SODA
HOT SODA

5 and 10 cents

HOT BEEF TEA
VIGORAL
TOMATO-BOUILLON

McDONALD & GRAHAM

For Investments in
City and Suburban Real Estate
Farm and Timber Lands, apply
JOHN CAIN

Owner of the following Choice Business and Residential Property:

BUSINESS PROPERTY

CAIN'S SUBDIVISION of Suburban Lots Nos. 17, 18 and 21.

E. C. Baker's Subdivision Lot 19 and Part of Doyle's Subdivision of Lot 20.

All situated between Second and Fourth Sts., and Eunice and Ennis Streets.

Also part of Williams & Cramer's, Hart & Cooke's, D. W. Morse's and P. S. C. Co.'s Subdivision of the Government Townsite of Port Angeles.

The Hotel Angeles is situated on Corner Block 3, Cain's Subdivision of 21; the Chicago Block will be built on the corner of Block 2.

400 CHOICE RESIDENCE LOTS

n Townsite, Cain & Mallette's 2nd Addition, facing on Broad way, starting at E St. and extending to G St.

280 Choice Lots in Illinois Investment Co.'s Subdivision, situated within one mile.

AGENTS

L. G. Campbell, Peoria, Ill.
Wm. C. Krauter, 6409 So. Halsted St., Chicago.
Casteele & Morrow, Geneseeo, Ill.

Our patrons are advised to beware of tax titles.

Recognized Leading Angeles Hotel for Commercial Men and Public Generally.

MERCHANTS HOTEL
E. E. DAY, PROPRIETOR

Special Attention Given to Catering for Dinners, Luncheons, and Party Suppers.

Only Wholesale Liquor House in County in Connection. Pl 4.
Goods Delivered Free in City. Mail Orders from County
Patrons Given Prompt Attention.